NGCP

NATIONAL GRID CORPORATION OF THE PHILIPPINES
CY 2026 LUZON GRID OPERATING PROGRAM

LEGEND: ORIGINAL PLANNED OUTAGE; PROPOSED REVISED PMS; ACTUAL PLANNED OUTAGE; UNPLANNED MAINTENANCE OUTAGE; FORCED OUTAGE; DEACTIVATED SHUTDOWN

REVISION 03
(Actual from Jan 1 to Jul 31)

Gantt Chart | Sheet Name: TRANSACTION | SHOW TEXT (Days =<): 1 | POP | MRG | Week # | YEAR: 1/1/2026 | Update Masterfile | 1

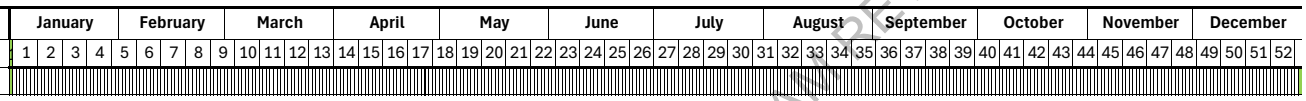

Plant	Capability	Type	Rev Type
BATTERY			
01BTSOLEN_BAT	0.5	BATTERY	0
			1
			2
			3
			Actual
01CNCEP_BAT	50	BATTERY	0
			1
			2
			3
			Actual
01GAMU_BAT	40	BATTERY	0
			1
			2
			3
			Actual
01LAMAO_BAT	50	BATTERY	0
			1
			2
			3
			Actual
01LIMAY_BAT	40	BATTERY	0
			1
			2
			3
			Actual
01MAGAPIT_BAT	40	BATTERY	0
			1
			2
			3
			Actual
01MAGAT_BAT	24	BATTERY	0
			1
			2
			3
			Actual
01MSINLO_BAT	30	BATTERY	0
			1
			2
			3
			Actual
01SNMAN_BAT	50	BATTERY	0
			1
			2
			3
			Actual

DOE-CONFIRMED GRID OPERATING MAINTENANCE PROGRAM REVISION 3

NGCP

NATIONAL GRID CORPORATION OF THE PHILIPPINES
CY 2026 LUZON GRID OPERATING PROGRAM

LEGEND: ORIGINAL PLANNED OUTAGE; PROPOSED REVISED PMS; ACTUAL PLANNED OUTAGE; UNPLANNED MAINTENANCE OUTAGE; FORCED OUTAGE; DEACTIVATED SHUTDOWN

REVISION 03
(Actual from Jan 1 to Jul 31)

Gantt Chart	Sheet Name:	TRANSACTION	
SHOW TEXT (Days =<):	1	POP MRG	Week #
YEAR:	1/1/2026	Update Masterfile	1

Plant	Capability	Type	Rev Type
03ALMNOS_BAT1	20	BATTERY	0, 1, 2, 3, Actual
03ALMNOS_BAT2	20	BATTERY	0, 1, 2, 3, Actual
03BACMAN_BAT	20	BATTERY	0, 1, 2, 3, Actual
03LUMBAN_BAT	50	BATTERY	0, 1, 2, 3, Actual
BIOMASS			
01ACNPC_G01	3.183	BIOMASS	0, 1, 2, 3, Actual
01BT2020_G01	11	BIOMASS	0, 1, 2, 3, Actual
01CAGBIO_G01	13.5	BIOMASS	0, 1, 2, 3, Actual
01CLEANG_G01	10.8	BIOMASS	0, 1, 2, 3, Actual
01GFII_G01	15.8	BIOMASS	0, 1, 2, 3, Actual

DOE-CONFIRMED GRID OPERATING MAINTENANCE PROGRAM REVISION 3

NGCP

NATIONAL GRID CORPORATION OF THE PHILIPPINES
CY 2026 LUZON GRID OPERATING PROGRAM

LEGEND: ORIGINAL PLANNED OUTAGE / PROPOSED REVISED PMS; ACTUAL PLANNED OUTAGE / UNPLANNED MAINTENANCE OUTAGE; FORCED OUTAGE / DEACTIVATED SHUTDOWN

REVISION 03
(Actual from Jan 1 to Jul 31)

Gantt Chart	Sheet Name:	TRANSACTION	
SHOW TEXT (Days =<):	1	POP / MRG	Week #
YEAR:	1/1/2026	Update Masterfile	1

Plant	Capability	Type	Rev Type
01GIFT_G01	12	BIOMASS	0, 1, 2, 3, Actual
01GIFT_G02	6	BIOMASS	0, 1, 2, 3, Actual
01GRGOLD_G01	10.8	BIOMASS	0, 1, 2, 3, Actual
01HYPGRN_G01	10	BIOMASS	0, 1, 2, 3, Actual
01IBEC_G01	18	BIOMASS	0, 1, 2, 3, Actual
01IPOWER_G01	10.8	BIOMASS	0, 1, 2, 3, Actual
01IPOWER_G02	10.8	BIOMASS	0, 1, 2, 3, Actual
01LASUER_U01	5.1	BIOMASS	0, 1, 2, 3, Actual
01TRUSTBIO_G01	1.7	BIOMASS	0, 1, 2, 3, Actual

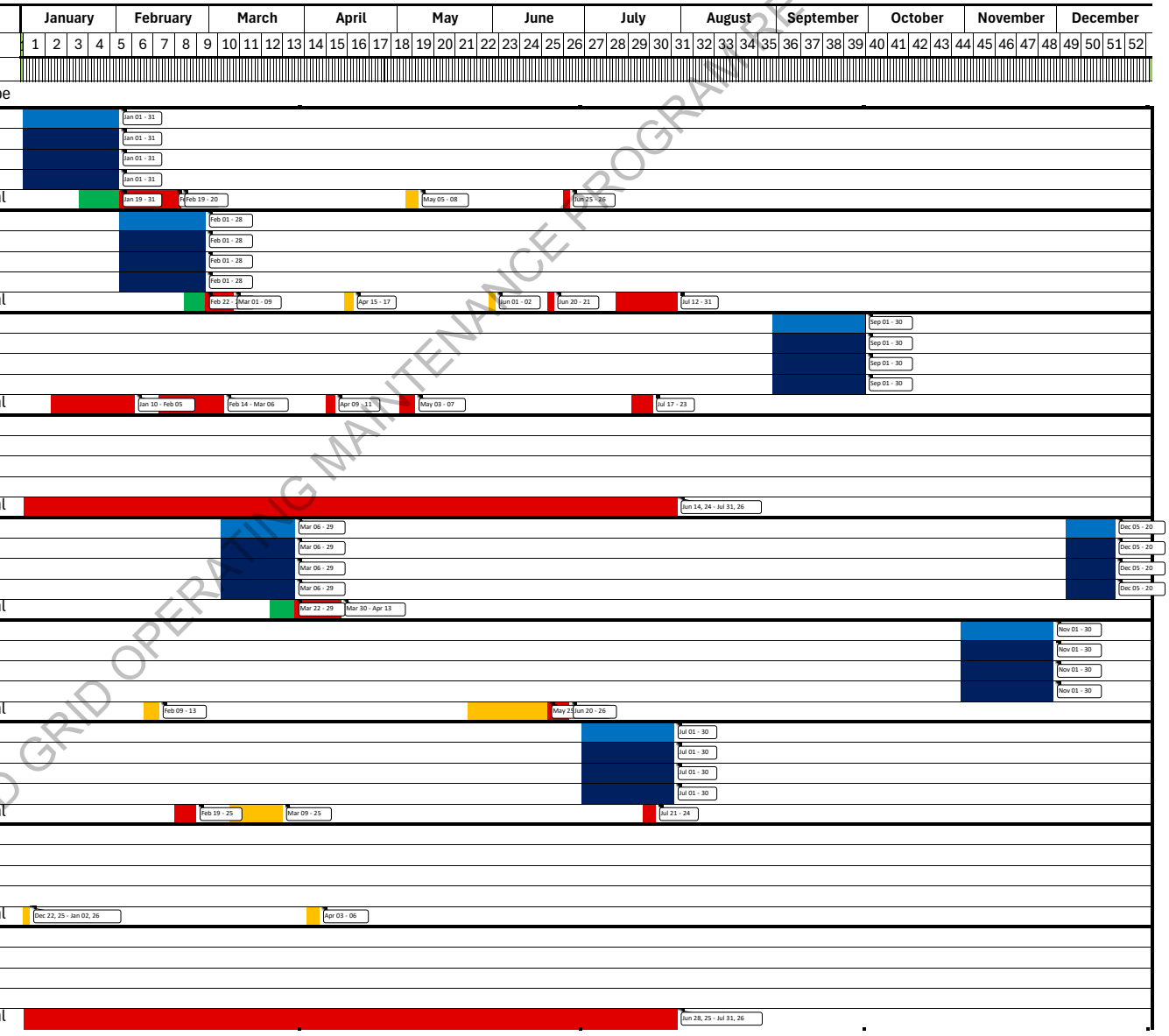

DOE-CONFIRMED GRID OPERATING MAINTENANCE PROGRAM REVISION 3

NGCP

NATIONAL GRID CORPORATION OF THE PHILIPPINES
CY 2026 LUZON GRID OPERATING PROGRAM

LEGEND: ORIGINAL PLANNED OUTAGE / PROPOSED REVISED PMS; ACTUAL PLANNED OUTAGE / UNPLANNED MAINTENANCE OUTAGE; FORCED OUTAGE / DEACTIVATED SHUTDOWN

REVISION 03
(Actual from Jan 1 to Jul 31)

DOE-CONFIRMED GRID OPERATING MAINTENANCE PROGRAM REVISION 3

Gantt Chart | Sheet Name: TRANSACTION | SHOW TEXT (Days =<): 1 | POP | MRG | Week # | YEAR: 1/1/2026 | Update Masterfile | 1

Plant	Capability	Type	Rev Type
01VSGRIP_G01	5.4	BIOMASS	0, 1, 2, 3, Actual
02MMPP_G01	5.1	BIOMASS	0, 1, 2, 3, Actual
02PNGEA_G01	0.6	BIOMASS	0, 1, 2, 3, Actual
03BBEC_G01	5	BIOMASS	0, 1, 2, 3, Actual
COAL (CIRCULATING FLUIDIZED BED)			
01ANDA_G01	72	COAL (CIRCULATING FLUIDIZED BED)	0, 1, 2, 3, Actual
01APEC_G01	25	COAL (CIRCULATING FLUIDIZED BED)	0, 1, 2, 3, Actual
01MPGC_U01	135	COAL (CIRCULATING FLUIDIZED BED)	0, 1, 2, 3, Actual
01MPGC_U02	133	COAL (CIRCULATING FLUIDIZED BED)	0, 1, 2, 3, Actual
01MPGC_U03	133	COAL (CIRCULATING FLUIDIZED BED)	0, 1, 2, 3, Actual

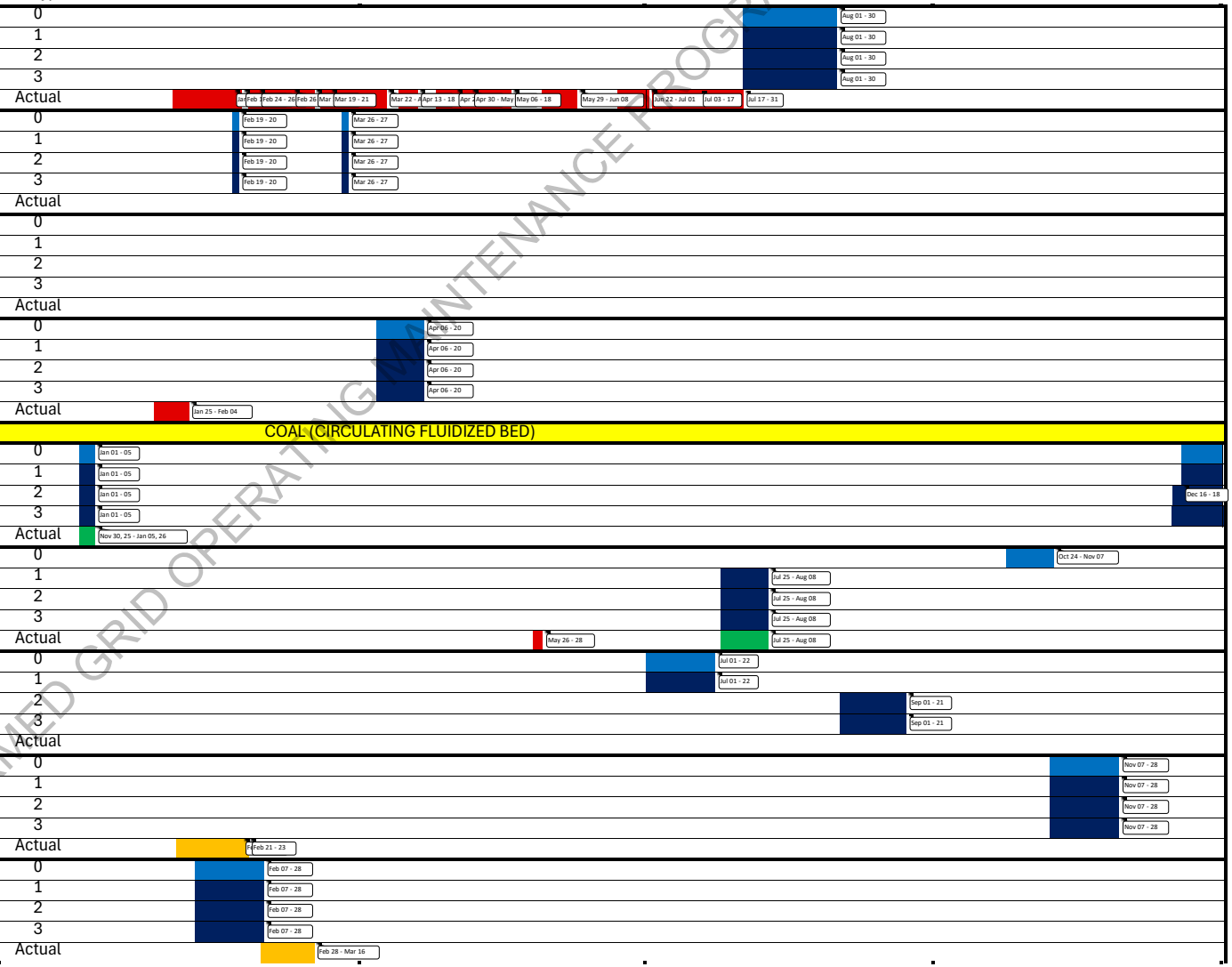

NGCP

NATIONAL GRID CORPORATION OF THE PHILIPPINES
CY 2026 LUZON GRID OPERATING PROGRAM

LEGEND: ORIGINAL PLANNED OUTAGE; PROPOSED REVISED PMS; ACTUAL PLANNED OUTAGE; UNPLANNED MAINTENANCE OUTAGE; FORCED OUTAGE; DEACTIVATED SHUTDOWN

REVISION 03
(Actual from Jan 1 to Jul 31)

DOE-CONFIRMED GRID OPERATING MAINTENANCE PROGRAM REVISION 3

Gantt Chart | Sheet Name: TRANSACTION | SHOW TEXT (Days =<): 1 | POP | MRG | YEAR: 1/1/2026 | Update Masterfile | Week # 1

January | February | March | April | May | June | July | August | September | October | November | December

1 2 3 4 5 6 7 8 9 10 11 12 13 14 15 16 17 18 19 20 21 22 23 24 25 26 27 28 29 30 31 32 33 34 35 36 37 38 39 40 41 42 43 44 45 46 47 48 49 50 51 52

Plant	Capability	Type	Rev Type
01MPGC_U04	137	COAL (CIRCULATING FLUIDIZED BED)	0, 1, 2, 3, Actual
01SMC_G01	134	COAL (CIRCULATING FLUIDIZED BED)	0, 1, 2, 3, Actual
01SMC_G02	134	COAL (CIRCULATING FLUIDIZED BED)	0, 1, 2, 3, Actual
01SMC_G03	134	COAL (CIRCULATING FLUIDIZED BED)	0, 1, 2, 3, Actual
01SMC_G04	134	COAL (CIRCULATING FLUIDIZED BED)	0, 1, 2, 3, Actual
01UPPC_G01	5	COAL (CIRCULATING FLUIDIZED BED)	0, 1, 2, 3, Actual
03SLPGC_G01	150	COAL (CIRCULATING FLUIDIZED BED)	0, 1, 2, 3, Actual
03SLPGC_G02	149.6	COAL (CIRCULATING FLUIDIZED BED)	0, 1, 2, 3, Actual
03SLTEC_G01	122	COAL (CIRCULATING FLUIDIZED BED)	0, 1, 2, 3, Actual

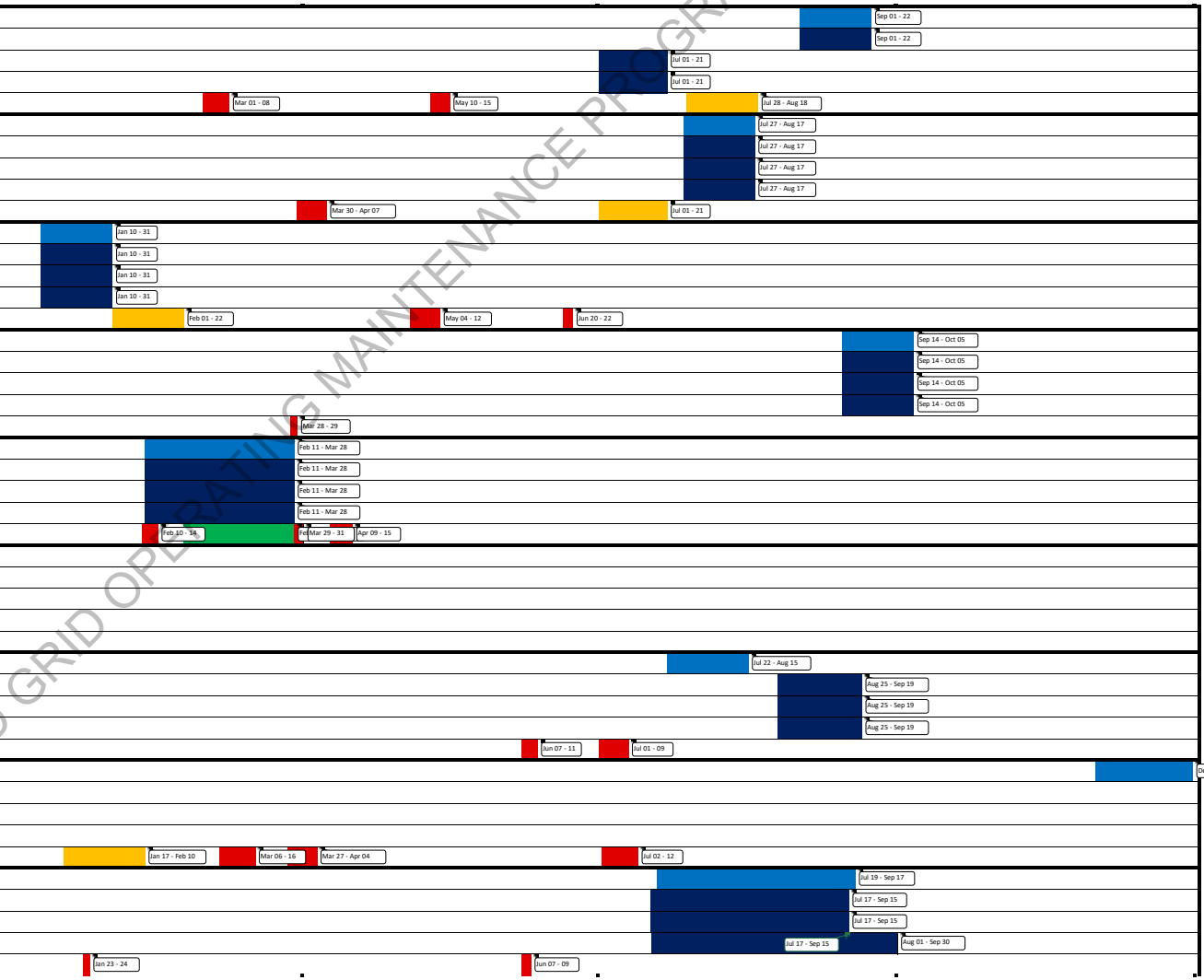

NGCP

NATIONAL GRID CORPORATION OF THE PHILIPPINES
CY 2026 LUZON GRID OPERATING PROGRAM

LEGEND: ORIGINAL PLANNED OUTAGE / PROPOSED REVISED PMS; ACTUAL PLANNED OUTAGE / UNPLANNED MAINTENANCE OUTAGE; FORCED OUTAGE / DEACTIVATED SHUTDOWN

REVISION 03
(Actual from Jan 1 to Jul 31)

Gantt Chart	Sheet Name:	TRANSACTION	
SHOW TEXT (Days =<):	1	POP / MRG	Week #
YEAR:	1/1/2026	Update Masterfile	1

Plant	Capability	Type	Rev Type
03SLTEC_G02	123	COAL (CIRCULATING FLUIDIZED BED)	0, 1, 2, 3, Actual
COAL (PULVERIZED)			
01GNPD_U01	668	COAL (PULVERIZED)	0, 1, 2, 3, Actual
01GNPD_U02	668	COAL (PULVERIZED)	0, 1, 2, 3, Actual
01MARVEL_G01	316	COAL (PULVERIZED)	0, 1, 2, 3, Actual
01MARVEL_G02	316	COAL (PULVERIZED)	0, 1, 2, 3, Actual
01MSINLO_G01	322.7	COAL (PULVERIZED)	0, 1, 2, 3, Actual
01MSINLO_G02	322.7	COAL (PULVERIZED)	0, 1, 2, 3, Actual
01MSINLO_G03	307.2	COAL (PULVERIZED)	0, 1, 2, 3, Actual
01PETRON_G01	141.4	COAL (PULVERIZED)	0, 1, 2, 3, Actual

DOE-CONFIRMED GRID OPERATING MAINTENANCE PROGRAM REVISION 3

NGCP

NATIONAL GRID CORPORATION OF THE PHILIPPINES
CY 2026 LUZON GRID OPERATING PROGRAM

LEGEND: ORIGINAL PLANNED OUTAGE / PROPOSED REVISED PMS; ACTUAL PLANNED OUTAGE / UNPLANNED MAINTENANCE OUTAGE; FORCED OUTAGE / DEACTIVATED SHUTDOWN

REVISION 03
(Actual from Jan 1 to Jul 31)

DOE-CONFIRMED GRID OPERATING MAINTENANCE PROGRAM REVISION 3

Gantt Chart	Sheet Name:	TRANSACTION		
SHOW TEXT (Days =<):	1	POP / MRG	Week #	
YEAR:	1/1/2026	Update Masterfile	1	
Plant	Capability	Type	Rev Type	
01PETRON_G01_U01	5	COAL (PULVERIZED)	0 / 1 / 2 / 3 / Actual	Jan 01 - 23 / Jan 11 - 23 / Jan 24 - Feb 14
01PETRON_G01_U02	5	COAL (PULVERIZED)	0 / 1 / 2 / 3 / Actual	Nov 01 - 25
01PETRON_G01_U03	5	COAL (PULVERIZED)	0 / 1 / 2 / 3 / Actual	Oct 01 - 25 / Jan 26 - Feb 09
01PETRON_G01_U04	5	COAL (PULVERIZED)	0 / 1 / 2 / 3 / Actual	
01PETRON_G01_U05	5	COAL (PULVERIZED)	0 / 1 / 2 / 3 / Actual	Aug 01 - 17 / Feb 09 - 11
01PETRON_G01_U06	5	COAL (PULVERIZED)	0 / 1 / 2 / 3 / Actual	
01SUAL_G01	600	COAL (PULVERIZED)	0 / 1 / 2 / 3 / Actual	Sep 24 - Oct 23 / Nov 13 - Dec 12 / Jan 10 - 13 / Mar 15 - 25 / Jun 04 - 05 / Jun 18 - 19
01SUAL_G02	600	COAL (PULVERIZED)	0 / 1 / 2 / 3 / Actual	Oct 28 - Dec 26 / Oct 01 - Nov 07 / Oct 17 - Dec 01 / Jan 24 - 29 / Apr 30 - May 06 / Jul 21 - 25
03CALACA_G01	239.9	COAL (PULVERIZED)	0 / 1 / 2 / 3 / Actual	Oct 31 - Nov 19 / Dec 16, 25 - Mar 04, 26 / Jun 07 - 20

NGCP

NATIONAL GRID CORPORATION OF THE PHILIPPINES
CY 2026 LUZON GRID OPERATING PROGRAM

LEGEND: ORIGINAL PLANNED OUTAGE; PROPOSED REVISED PMS; ACTUAL PLANNED OUTAGE; UNPLANNED MAINTENANCE OUTAGE; FORCED OUTAGE; DEACTIVATED SHUTDOWN

REVISION 03
(Actual from Jan 1 to Jul 31)

DOE-CONFIRMED GRID OPERATING MAINTENANCE PROGRAM REVISION 3

Gantt Chart	Sheet Name:	TRANSACTION	
SHOW TEXT (Days =<):	1	POP / MRG	Week #
YEAR:	1/1/2026	Update Masterfile	1

Plant	Capability	Type	Rev Type
03CALACA_G02	290	COAL (PULVERIZED)	0, 1, 2, 3, Actual
03PAGBIL_G01	382	COAL (PULVERIZED)	0, 1, 2, 3, Actual
03PAGBIL_G02	382	COAL (PULVERIZED)	0, 1, 2, 3, Actual
03PAGBIL_G03	420	COAL (PULVERIZED)	0, 1, 2, 3, Actual
03QPPL_G01	400	COAL (PULVERIZED)	0, 1, 2, 3, Actual
03SBPL_G01	455	COAL (PULVERIZED)	0, 1, 2, 3, Actual
01MSINLO_G04	315	COAL (PULVERIZED)	0, 1, 2, 3, Actual
COMBINED CYCLE			
03AVION_U01	47.2	COMBINED CYCLE	0, 1, 2, 3, Actual
03AVION_U02	45.8	COMBINED CYCLE	0, 1, 2, 3, Actual

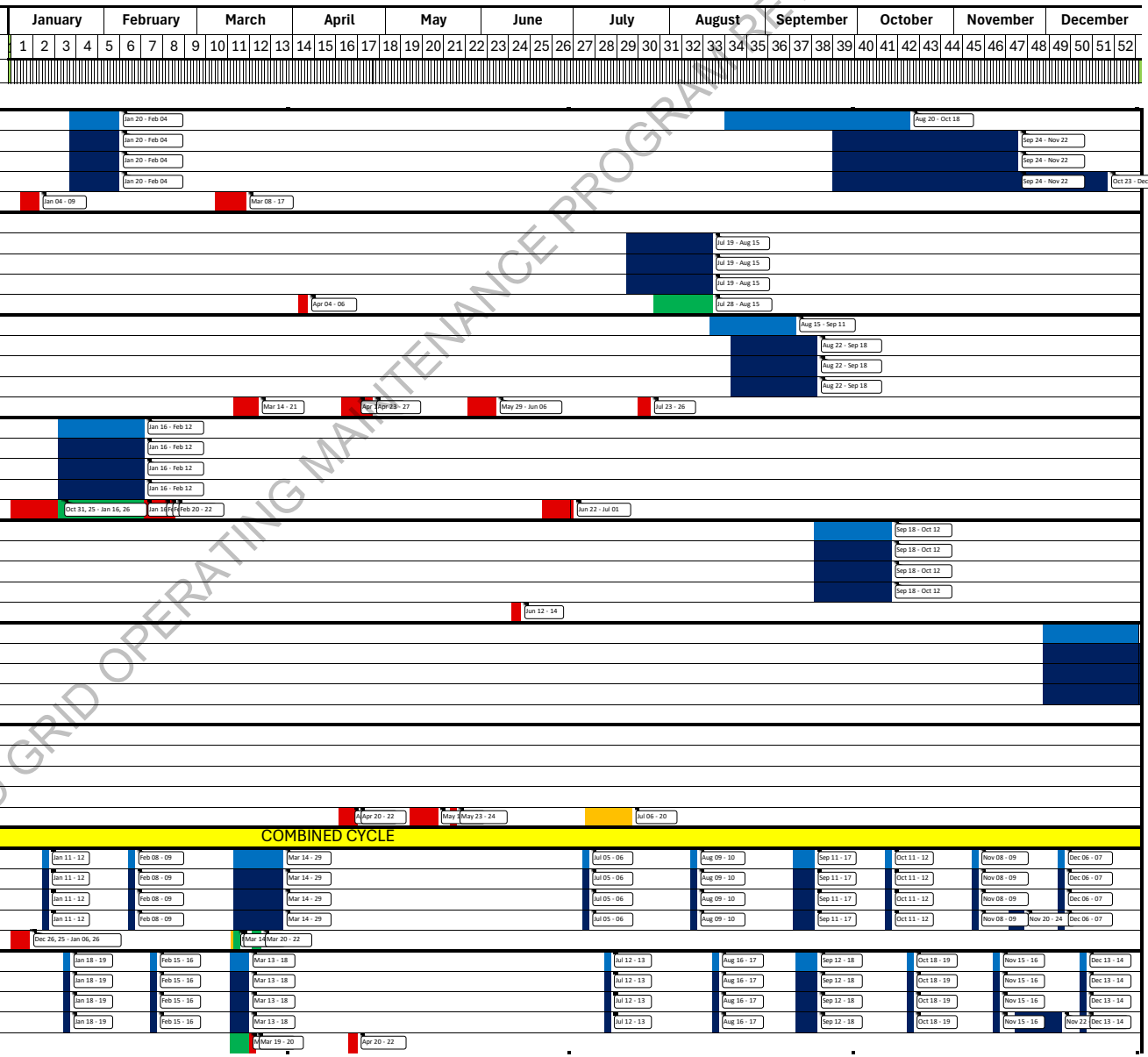

NGCP

NATIONAL GRID CORPORATION OF THE PHILIPPINES
CY 2026 LUZON GRID OPERATING PROGRAM

LEGEND: ORIGINAL PLANNED OUTAGE; PROPOSED REVISED PMS; ACTUAL PLANNED OUTAGE; UNPLANNED MAINTENANCE OUTAGE; FORCED OUTAGE; DEACTIVATED SHUTDOWN

REVISION 03
(Actual from Jan 1 to Jul 31)

DOE-CONFIRMED GRID OPERATING MAINTENANCE PROGRAM REVISION 3

Gantt Chart	Sheet Name:	TRANSACTION	
SHOW TEXT (Days =<):	1	POP / MRG	Week #
YEAR:	1/1/2026	Update Masterfile	1

Plant	Capability	Type	Rev Type
03EERI_G01	420.6	COMBINED CYCLE	0, 1, 2, 3, Actual
03EERI_G02	421.9	COMBINED CYCLE	0, 1, 2, 3, Actual
03EERI_G03	419.6	COMBINED CYCLE	0, 1, 2, 3, Actual
03ILIJAN_G01	600	COMBINED CYCLE	0, 1, 2, 3, Actual
03ILIJAN_G01_U01	200	COMBINED CYCLE	0, 1, 2, 3, Actual
03ILIJAN_G01_U02	200	COMBINED CYCLE	0, 1, 2, 3, Actual
03ILIJAN_G01_U03	200	COMBINED CYCLE	0, 1, 2, 3, Actual
03ILIJAN_G02	600	COMBINED CYCLE	0, 1, 2, 3, Actual
03ILIJAN_G02_U01	600	COMBINED CYCLE	0, 1, 2, 3, Actual

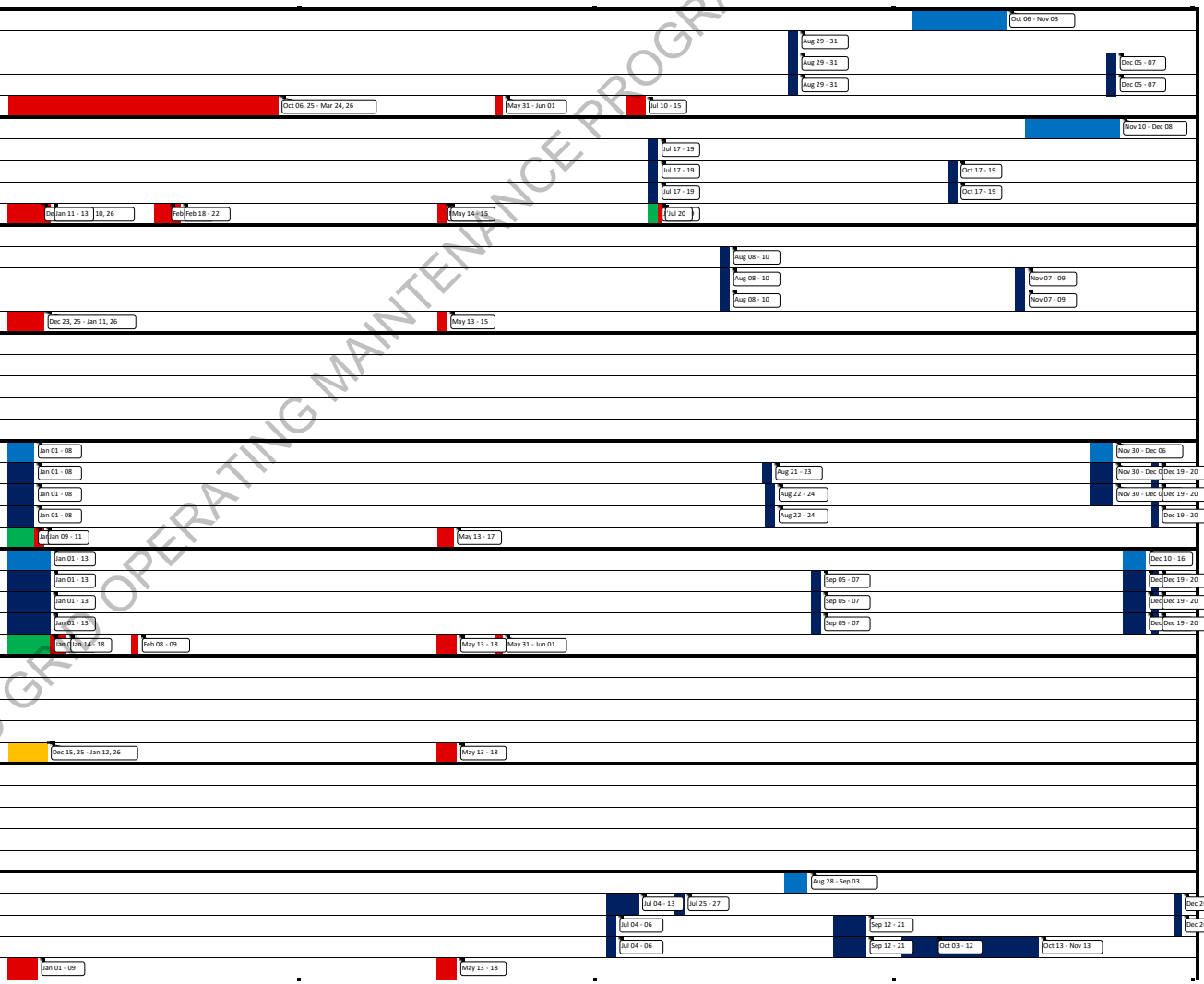

NGCP

NATIONAL GRID CORPORATION OF THE PHILIPPINES
CY 2026 LUZON GRID OPERATING PROGRAM

LEGEND: ORIGINAL PLANNED OUTAGE; PROPOSED REVISED PMS; ACTUAL PLANNED OUTAGE; UNPLANNED MAINTENANCE OUTAGE; FORCED OUTAGE; DEACTIVATED SHUTDOWN

REVISION 03
(Actual from Jan 1 to Jul 31)

Gantt Chart	Sheet Name:	TRANSACTION	
SHOW TEXT (Days =<):	1	POP / MRG	Week #
YEAR:	1/1/2026	Update Masterfile	1

Plant	Capability	Type	Rev Type
03ILIJAN_G02_U02	600	COMBINED CYCLE	0, 1, 2, 3, Actual
03ILIJAN_G02_U03	600	COMBINED CYCLE	0, 1, 2, 3, Actual
03SNGAB_G01	417.4	COMBINED CYCLE	0, 1, 2, 3, Actual
03STA-RI_G01	263	COMBINED CYCLE	0, 1, 2, 3, Actual
03STA-RI_G02	263	COMBINED CYCLE	0, 1, 2, 3, Actual
03STA-RI_G03	263	COMBINED CYCLE	0, 1, 2, 3, Actual
03STA-RI_G04	263	COMBINED CYCLE	0, 1, 2, 3, Actual
03STA-RI_G05	265	COMBINED CYCLE	0, 1, 2, 3, Actual
03STA-RI_G06	265	COMBINED CYCLE	0, 1, 2, 3, Actual

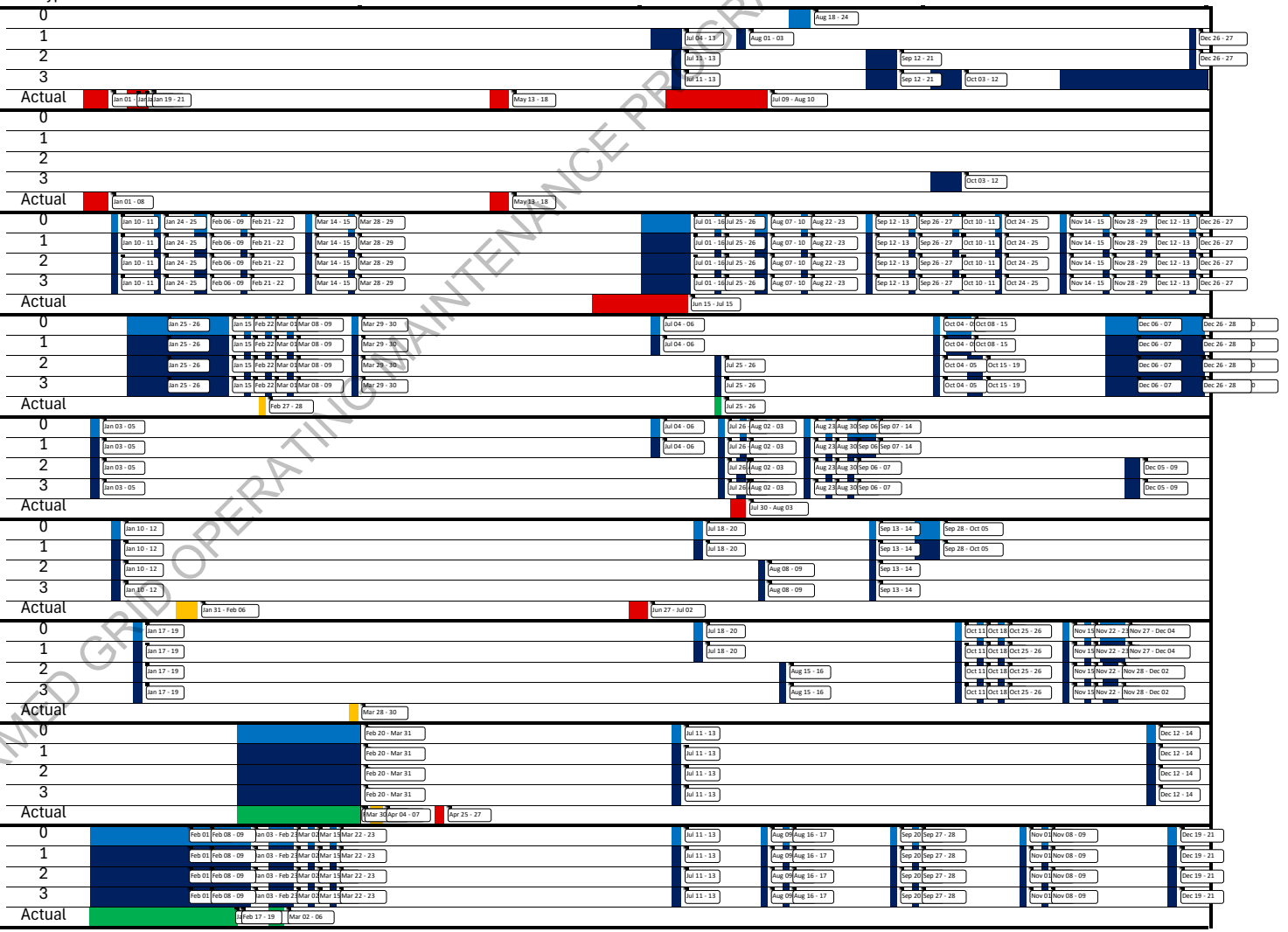

DOE-CONFIRMED GRID OPERATING MAINTENANCE PROGRAM REVISION 3

NGCP

NATIONAL GRID CORPORATION OF THE PHILIPPINES
CY 2026 LUZON GRID OPERATING PROGRAM

LEGEND: ORIGINAL PLANNED OUTAGE; PROPOSED REVISED PMS; ACTUAL PLANNED OUTAGE; UNPLANNED MAINTENANCE OUTAGE; FORCED OUTAGE; DEACTIVATED SHUTDOWN

REVISION 03
(Actual from Jan 1 to Jul 31)

Gantt Chart | Sheet Name: TRANSACTION | SHOW TEXT (Days =<): 1 | POP | MRG | Week # | YEAR: 1/1/2026 | Update Masterfile | 1

January | February | March | April | May | June | July | August | September | October | November | December

1 2 3 4 5 6 7 8 9 10 11 12 13 14 15 16 17 18 19 20 21 22 23 24 25 26 27 28 29 30 31 32 33 34 35 36 37 38 39 40 41 42 43 44 45 46 47 48 49 50 51 52

Plant	Capability	Type	Rev Type
DIESEL			
01BAUANG_GS1	70	DIESEL	0
			1
			2
			3
			Actual
01BAUANG_GS1 U1	10	DIESEL	0
			1
			2
			3
			Actual
01BAUANG_GS1 U2	10	DIESEL	0
			1
			2
			3
			Actual
01BAUANG_GS1 U3	10	DIESEL	0
			1
			2
			3
			Actual
01BAUANG_GS1 U4	10	DIESEL	0
			1
			2
			3
			Actual
01BAUANG_GS1 U5	10	DIESEL	0
			1
			2
			3
			Actual
01BAUANG_GS1 U6	10	DIESEL	0
			1
			2
			3
			Actual
01BAUANG_GS1 U7	10	DIESEL	0
			1
			2
			3
			Actual
01BAUANG_GS2	70	DIESEL	0
			1
			2
			3
			Actual

DOE-CONFIRMED GRID OPERATING MAINTENANCE PROGRAM REVISION 3

NGCP

NATIONAL GRID CORPORATION OF THE PHILIPPINES
CY 2026 LUZON GRID OPERATING PROGRAM

LEGEND: ORIGINAL PLANNED OUTAGE / PROPOSED REVISED PMS; ACTUAL PLANNED OUTAGE / UNPLANNED MAINTENANCE OUTAGE; FORCED OUTAGE / DEACTIVATED SHUTDOWN

REVISION 03
(Actual from Jan 1 to Jul 31)

Gantt Chart	Sheet Name:	TRANSACTION		January	February	March	April	May	June	July	August	September	October	November	December
SHOW TEXT (Days =<):	1	POP / MRG	Week #	1 2 3 4	5 6 7 8	9 10 11 12 13	14 15 16 17	18 19 20 21	22 23 24 25 26	27 28 29 30 31	32 33 34 35	36 37 38 39	40 41 42 43 44	45 46 47 48	49 50 51 52
YEAR:	1/1/2026	Update Masterfile	1												

Plant	Capability	Type	Rev Type	Gantt
01BAUANG_GS2 U1	10	DIESEL	0	
			1	
			2	
			3	
			Actual	
01BAUANG_GS2 U2	10	DIESEL	0	Aug 25 - 26
			1	Aug 25 - 26
			2	Aug 25 - 26
			3	Aug 25 - 26
			Actual	
01BAUANG_GS2 U3	10	DIESEL	0	
			1	
			2	
			3	
			Actual	
01BAUANG_GS2 U4	10	DIESEL	0	Dec 28 - 29
			1	Dec 28 - 29
			2	Dec 28 - 29
			3	Dec 28 - 29
			Actual	
01BAUANG_GS2 U5	10	DIESEL	0	
			1	
			2	
			3	
			Actual	
01BAUANG_GS2 U6	10	DIESEL	0	Feb 18 - 19
			1	Feb 18 - 19
			2	Feb 18 - 19
			3	Feb 18 - 19
			Actual	
01BAUANG_GS2 U7	10	DIESEL	0	
			1	
			2	
			3	
			Actual	
01BAUANG_GS3	70	DIESEL	0	Oct 30 - Nov 02
			1	Oct 30 - Nov 02
			2	Oct 30 - Nov 02
			3	Oct 30 - Nov 02
			Actual	
01BAUANG_GS3 U1	10	DIESEL	0	
			1	
			2	
			3	
			Actual	

DOE-CONFIRMED GRID OPERATING MAINTENANCE PROGRAM REVISION 3

NGCP

NATIONAL GRID CORPORATION OF THE PHILIPPINES
CY 2026 LUZON GRID OPERATING PROGRAM

LEGEND: ORIGINAL PLANNED OUTAGE / PROPOSED REVISED PMS; ACTUAL PLANNED OUTAGE / UNPLANNED MAINTENANCE OUTAGE; FORCED OUTAGE / DEACTIVATED SHUTDOWN

REVISION 03
(Actual from Jan 1 to Jul 31)

Gantt Chart	Sheet Name:	TRANSACTION		
SHOW TEXT (Days =<):	1	POP / MRG	Week #	1 2 3 4 5 6 7 8 9 10 11 12 13 14 15 16 17 18 19 20 21 22 23 24 25 26 27 28 29 30 31 32 33 34 35 36 37 38 39 40 41 42 43 44 45 46 47 48 49 50 51 52
YEAR:	1/1/2026	Update Masterfile	1	January February March April May June July August September October November December

Plant	Capability	Type	Rev Type	Gantt
01BAUANG_GS3 U2	10	DIESEL	0	Feb 20 - 21
			1	Feb 20 - 21
			2	Feb 20 - 21
			3	Feb 20 - 21
			Actual	
01BAUANG_GS3 U3	10	DIESEL	0	Nov 09 - 10
			1	Nov 09 - 10
			2	Nov 09 - 10
			3	Nov 09 - 10
			Actual	
01BAUANG_GS3 U4	10	DIESEL	0	
			1	
			2	
			3	
			Actual	
01BAUANG_GS3 U5	10	DIESEL	0	Sep 07 - 08
			1	Sep 07 - 08
			2	Sep 07 - 08
			3	Sep 07 - 08
			Actual	
01BAUANG_GS3 U6	10	DIESEL	0	Jul 29 - 30
			1	Jul 29 - 30
			2	Jul 29 - 30
			3	Jul 29 - 30
			Actual	
01BAUANG_GS3 U7	10	DIESEL	0	Mar 13 - 14
			1	Mar 13 - 14
			2	Mar 13 - 14
			3	Mar 13 - 14
			Actual	
01CALIBUNK_G01	27.5	DIESEL	0	
			1	
			2	
			3	
			Actual	
01CAPAS_G01	11	DIESEL	0	
			1	
			2	
			3	
			Actual	
01CIP2_G01	20	DIESEL	0	
			1	
			2	
			3	
			Actual	

DOE-CONFIRMED GRID OPERATING MAINTENANCE PROGRAM - REVISION 3

NGCP

NATIONAL GRID CORPORATION OF THE PHILIPPINES
CY 2026 LUZON GRID OPERATING PROGRAM

LEGEND: ORIGINAL PLANNED OUTAGE / PROPOSED REVISED PMS; ACTUAL PLANNED OUTAGE / UNPLANNED MAINTENANCE OUTAGE; FORCED OUTAGE / DEACTIVATED SHUTDOWN

REVISION 03
(Actual from Jan 1 to Jul 31)

DOE-CONFIRMED GRID OPERATING MAINTENANCE PROGRAM REVISION 3

Gantt Chart	Sheet Name:	TRANSACTION		
SHOW TEXT (Days =<):	1	POP / MRG	Week #	
YEAR:	1/1/2026	Update Masterfile	1	
Plant	Capability	Type	Rev Type	
01CIP2_G01_U01	3.5	DIESEL	0	Jan 10 - 11 … Nov 15
			1	Jan 10 - 11 … Nov 15 … Dec 13
			2	Jan 10 - 11 … Nov 15 … Dec 13
			3	Jan 10 - 11 … Nov 15 … Dec 12 - 13
			Actual	
01CIP2_G01_U02	3.5	DIESEL	0	Jan 17 - 18 … Feb 22 - 23 … Dec 05 … Dec 20
			1	Jan 17 - 18 … Feb 22 - 23 … Dec 05 … Dec 13 … Dec 20
			2	Jan 17 - 18 … Feb 22 - 23 … Dec 05 … Dec 13 … Dec 20
			3	Jan 17 - 18 … Feb 22 - 23 … Dec 05 … Dec 12 … Dec 20
			Actual	
01CIP2_G01_U03	7	DIESEL	0	Feb 16 - 21 … Nov 07 - 08 … Dec 06
			1	Feb 16 - 21 … Nov 07 - 08 … Dec 06 … Dec 13
			2	Feb 16 - 21 … Nov 07 - 08 … Dec 06 … Dec 13
			3	Feb 16 - 21 … Nov 07 - 08 … Dec 06 … Dec 12 - 13
			Actual	
01CIP2_G01_U04	7	DIESEL	0	Nov 2 … Nov 29
			1	Nov 2 … Nov 29 … Dec 13
			2	Nov 2 … Nov 29 … Dec 13
			3	Nov 2 … Nov 29 … Dec 13
			Actual	
01S_ENRO_G01	110	DIESEL	0	
			1	
			2	
			3	
			Actual	
01S_ENRO_G01_U1	13.75	DIESEL	0	Feb 04 - 13 … Nov 05
			1	Feb 04 - 13 … Nov 05
			2	Feb 04 - 13 … Nov 05
			3	Feb 04 - 13 … Nov 05
			Actual	Jan 17 - 18 … Feb 24 - 25
01S_ENRO_G01_U2	13.75	DIESEL	0	Jan 10 - 14 … Aug 17 - 18
			1	Jan 10 - 14
			2	Jan 10 - 14
			3	Jan 10 - 14
			Actual	Jan 17 - 18 … Feb 24 - 25 … Jun 16 - 17
01S_ENRO_G01_U3	13.75	DIESEL	0	Jan 05 - 09 … Jul 22 - 23
			1	Jan 05 - 09 … Nov 26 - 30 … Dec 01 - 26
			2	Jan 05 - 09 … Nov 26 - 30 … Dec 01 - 26
			3	Jan 05 - 09 … Nov 26 - Dec 10
			Actual	Jan 17 - 18 … Feb 04 - 10 … Feb 24 - 25 … Jun 30 - Jul 02
01S_ENRO_G01_U4	13.75	DIESEL	0	Jan 15 - 19 … Jul 19 - 20
			1	Jan 15 - 19
			2	Jan 15 - 19
			3	Jan 15 - 19
			Actual	Jan 15 - 19 … Feb 24 - 25 … Jun 16 - 17

NGCP

NATIONAL GRID CORPORATION OF THE PHILIPPINES
CY 2026 LUZON GRID OPERATING PROGRAM

LEGEND: ORIGINAL PLANNED OUTAGE; PROPOSED REVISED PMS; ACTUAL PLANNED OUTAGE; UNPLANNED MAINTENANCE OUTAGE; FORCED OUTAGE; DEACTIVATED SHUTDOWN

REVISION 03
(Actual from Jan 1 to Jul 31)

DOE-CONFIRMED GRID OPERATING MAINTENANCE PROGRAM REVISION 3

Gantt Chart	Sheet Name:	TRANSACTION		
SHOW TEXT (Days =<):	1	POP	MRG	Week #
YEAR:	1/1/2026	Update Masterfile		1

Plant	Capability	Type	Rev Type
01S_ENRO_G01_U5	13.75	DIESEL	0, 1, 2, 3, Actual
01S_ENRO_G01_U6	13.75	DIESEL	0, 1, 2, 3, Actual
01S_ENRO_G01_U7	13.75	DIESEL	0, 1, 2, 3, Actual
01S_ENRO_G01_U8	13.75	DIESEL	0, 1, 2, 3, Actual
01T_ASIA_G01	48	DIESEL	0, 1, 2, 3, Actual
01T_ASIA_G01_U1	10	DIESEL	0, 1, 2, 3, Actual
01T_ASIA_G01_U2	10	DIESEL	0, 1, 2, 3, Actual
01T_ASIA_G01_U3	10	DIESEL	0, 1, 2, 3, Actual
01T_ASIA_G01_U4	10	DIESEL	0, 1, 2, 3, Actual

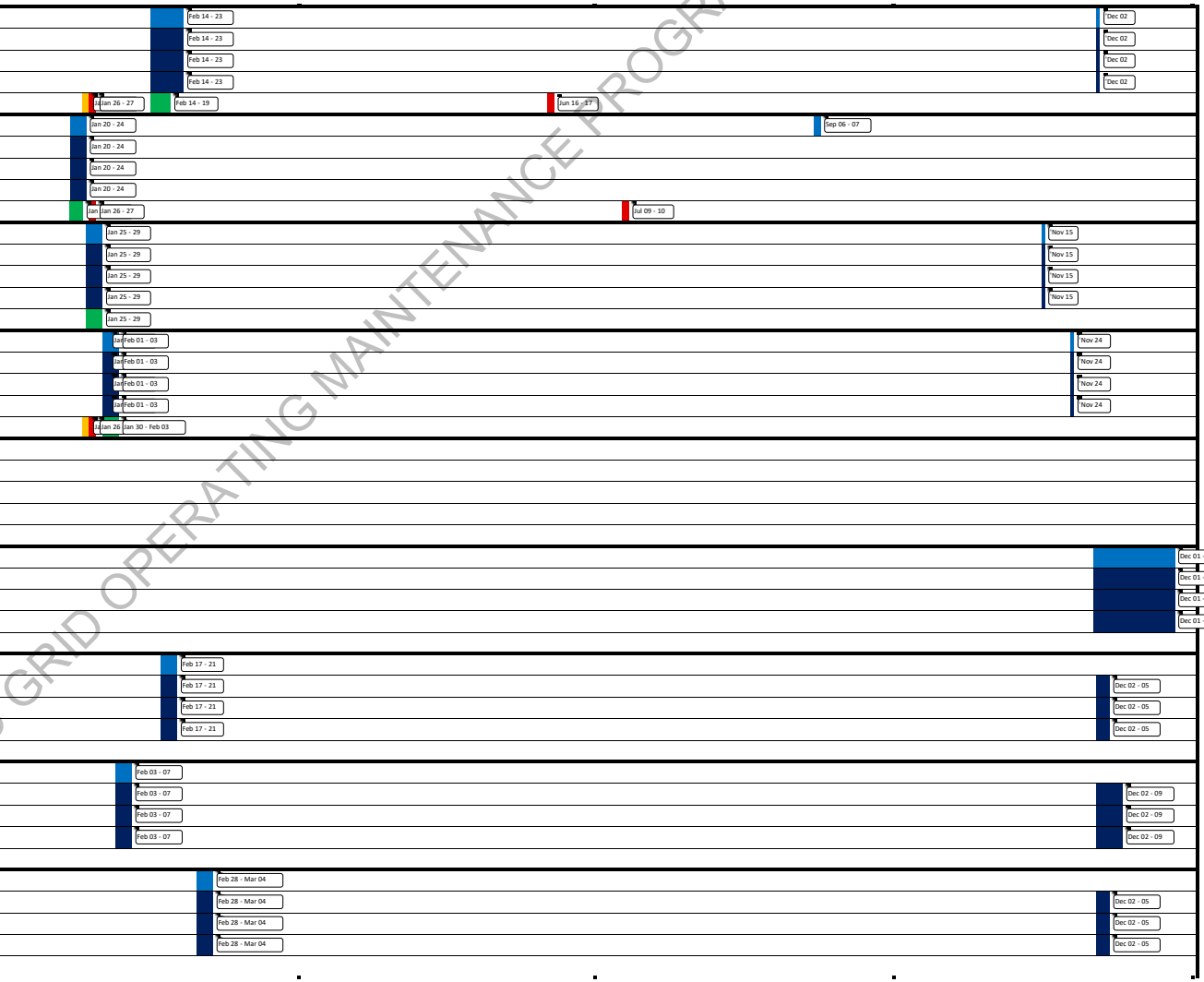

NGCP

NATIONAL GRID CORPORATION OF THE PHILIPPINES
CY 2026 LUZON GRID OPERATING PROGRAM

LEGEND: ORIGINAL PLANNED OUTAGE / PROPOSED REVISED PMS; ACTUAL PLANNED OUTAGE / UNPLANNED MAINTENANCE OUTAGE; FORCED OUTAGE / DEACTIVATED SHUTDOWN

REVISION 03
(Actual from Jan 1 to Jul 31)

DOE-CONFIRMED GRID OPERATING MAINTENANCE PROGRAM REVISION 3

Gantt Chart	Sheet Name:	TRANSACTION		
SHOW TEXT (Days =<):	1	POP / MRG	Week #	
YEAR:	1/1/2026	Update Masterfile	1	
Plant	Capability	Type	Rev Type	
01T_ASIA_G01_U5	10	DIESEL	0 / 1 / 2 / 3 / Actual	
01TPCBUNK_G01	16.8	DIESEL	0 / 1 / 2 / 3 / Actual	
02TMOBIL_G01	56.9	DIESEL	0 / 1 / 2 / 3 / Actual	
02TMOBIL_G01_U1	6	DIESEL	0 / 1 / 2 / 3 / Actual	
02TMOBIL_G01_U10	6	DIESEL	0 / 1 / 2 / 3 / Actual	
02TMOBIL_G01_U11	6	DIESEL	0 / 1 / 2 / 3 / Actual	
02TMOBIL_G01_U2	6	DIESEL	0 / 1 / 2 / 3 / Actual	
02TMOBIL_G01_U3	6	DIESEL	0 / 1 / 2 / 3 / Actual	
02TMOBIL_G01_U4	6	DIESEL	0 / 1 / 2 / 3 / Actual	

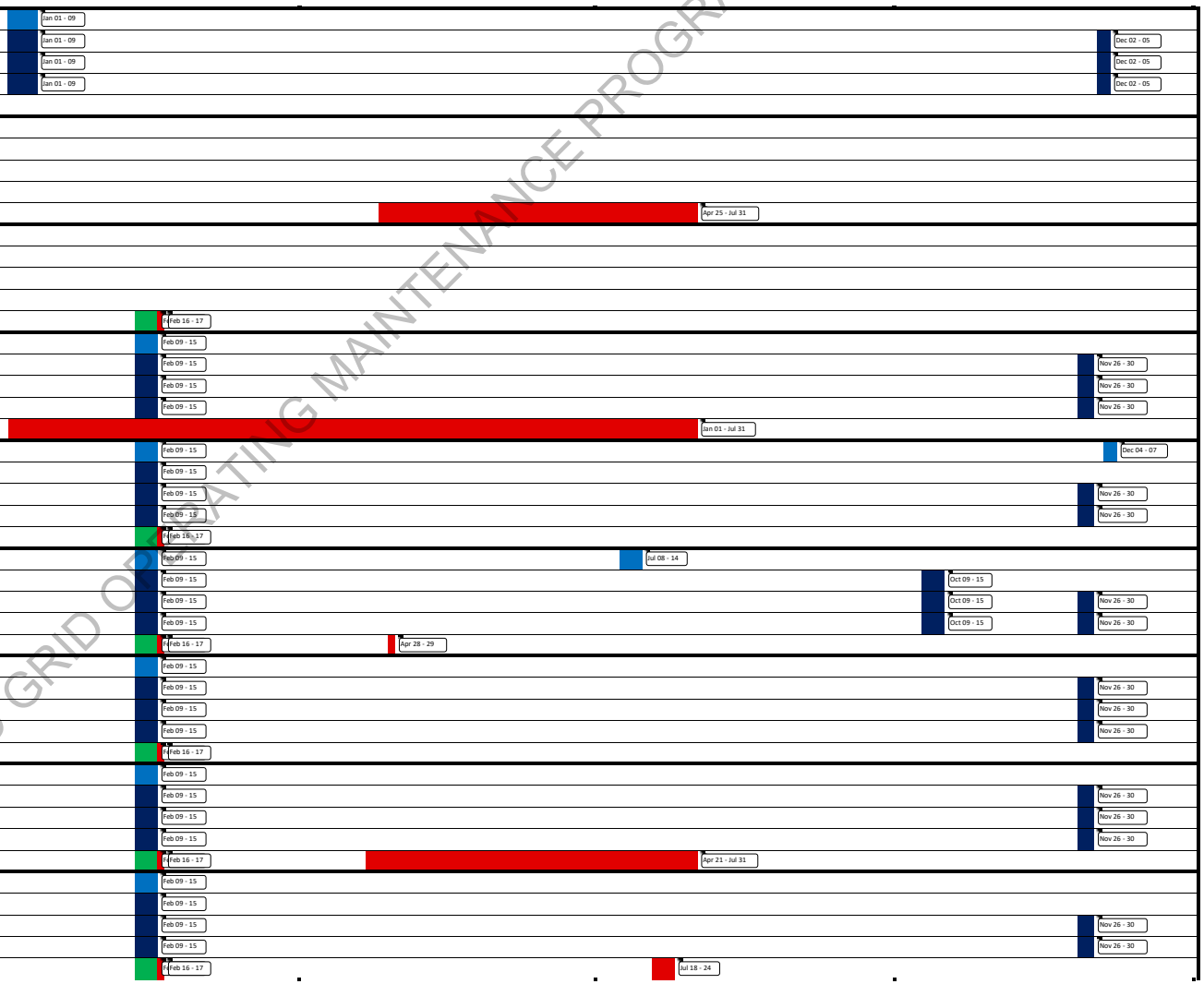

NGCP

NATIONAL GRID CORPORATION OF THE PHILIPPINES
CY 2026 LUZON GRID OPERATING PROGRAM

LEGEND: ORIGINAL PLANNED OUTAGE; PROPOSED REVISED PMS; ACTUAL PLANNED OUTAGE; UNPLANNED MAINTENANCE OUTAGE; FORCED OUTAGE; DEACTIVATED SHUTDOWN

REVISION 03
(Actual from Jan 1 to Jul 31)

Gantt Chart	Sheet Name:	TRANSACTION	
SHOW TEXT (Days =<):	1	POP MRG	Week #
YEAR:	1/1/2026	Update Masterfile	1

Plant	Capability	Type	Rev Type
02TMOBIL_G01_U5	6	DIESEL	0, 1, 2, 3, Actual
02TMOBIL_G01_U6	6	DIESEL	0, 1, 2, 3, Actual
02TMOBIL_G01_U7	6	DIESEL	0, 1, 2, 3, Actual
02TMOBIL_G01_U8	6	DIESEL	0, 1, 2, 3, Actual
02TMOBIL_G01_U9	6	DIESEL	0, 1, 2, 3, Actual
02TMOBIL_G02	47	DIESEL	0, 1, 2, 3, Actual
02TMOBIL_G02_U1	11.2	DIESEL	0, 1, 2, 3, Actual
02TMOBIL_G02_U2	11.2	DIESEL	0, 1, 2, 3, Actual
02TMOBIL_G02_U3	11.2	DIESEL	0, 1, 2, 3, Actual

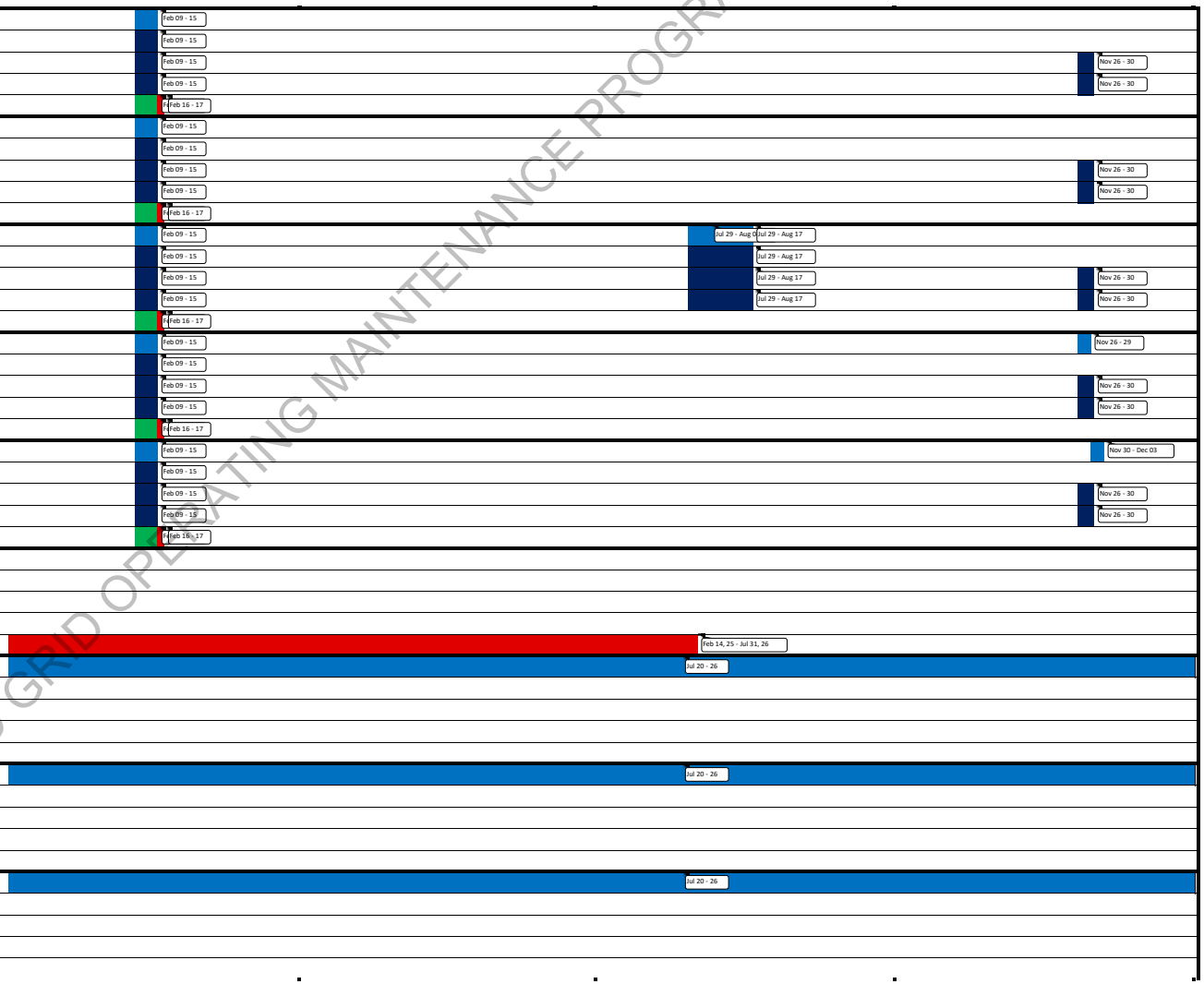

DOE-CONFIRMED GRID OPERATING MAINTENANCE PROGRAM REVISION 3

NGCP

NATIONAL GRID CORPORATION OF THE PHILIPPINES
CY 2026 LUZON GRID OPERATING PROGRAM

LEGEND: ORIGINAL PLANNED OUTAGE; PROPOSED REVISED PMS; ACTUAL PLANNED OUTAGE; UNPLANNED MAINTENANCE OUTAGE; FORCED OUTAGE; DEACTIVATED SHUTDOWN

REVISION 03
(Actual from Jan 1 to Jul 31)

Gantt Chart	Sheet Name:	TRANSACTION	
SHOW TEXT (Days =<):	1	POP MRG	Week #
YEAR:	1/1/2026	Update Masterfile	1

Plant	Capability	Type	Rev Type
02TMOBIL_G02_U4	11.2	DIESEL	0, 1, 2, 3, Actual
02TMOBIL_G02_U5	11.2	DIESEL	0, 1, 2, 3, Actual
02TMOBIL_G03	55.2	DIESEL	0, 1, 2, 3, Actual
02TMOBIL_G03_U01	3.8	DIESEL	0, 1, 2, 3, Actual
02TMOBIL_G03_U02	3.8	DIESEL	0, 1, 2, 3, Actual
02TMOBIL_G03_U03	3.8	DIESEL	0, 1, 2, 3, Actual
02TMOBIL_G03_U04	5.7	DIESEL	0, 1, 2, 3, Actual
02TMOBIL_G03_U05	5.7	DIESEL	0, 1, 2, 3, Actual
02TMOBIL_G03_U06	5.7	DIESEL	0, 1, 2, 3, Actual



DOE-CONFIRMED GRID OPERATING MAINTENANCE PROGRAM REVISION 3

NGCP

NATIONAL GRID CORPORATION OF THE PHILIPPINES
CY 2026 LUZON GRID OPERATING PROGRAM

LEGEND: ORIGINAL PLANNED OUTAGE; PROPOSED REVISED PMS; ACTUAL PLANNED OUTAGE; UNPLANNED MAINTENANCE OUTAGE; FORCED OUTAGE; DEACTIVATED SHUTDOWN

REVISION 03
(Actual from Jan 1 to Jul 31)

DOE-CONFIRMED GRID OPERATING MAINTENANCE PROGRAM REVISION 3

Gantt Chart	Sheet Name:	TRANSACTION		
SHOW TEXT (Days =<):	1	POP	MRG	Week #
YEAR:	1/1/2026	Update Masterfile		1

Plant	Capability	Type	Rev Type
02TMOBIL_G03_U07	3.8	DIESEL	0
			1
			2
			3
			Actual
02TMOBIL_G03_U08	3.8	DIESEL	0
			1
			2
			3
			Actual
02TMOBIL_G03_U09	3.8	DIESEL	0
			1
			2
			3
			Actual
02TMOBIL_G03_U10	5.7	DIESEL	0
			1
			2
			3
			Actual
02TMOBIL_G03_U11	5.7	DIESEL	0
			1
			2
			3
			Actual
02TMOBIL_G03_U12	5.7	DIESEL	0
			1
			2
			3
			Actual
02TMOBIL_G04	33	DIESEL	0
			1
			2
			3
			Actual
02TMOBIL_G04_U1	4	DIESEL	0
			1
			2
			3
			Actual
02TMOBIL_G04_U10	4	DIESEL	0
			1
			2
			3
			Actual

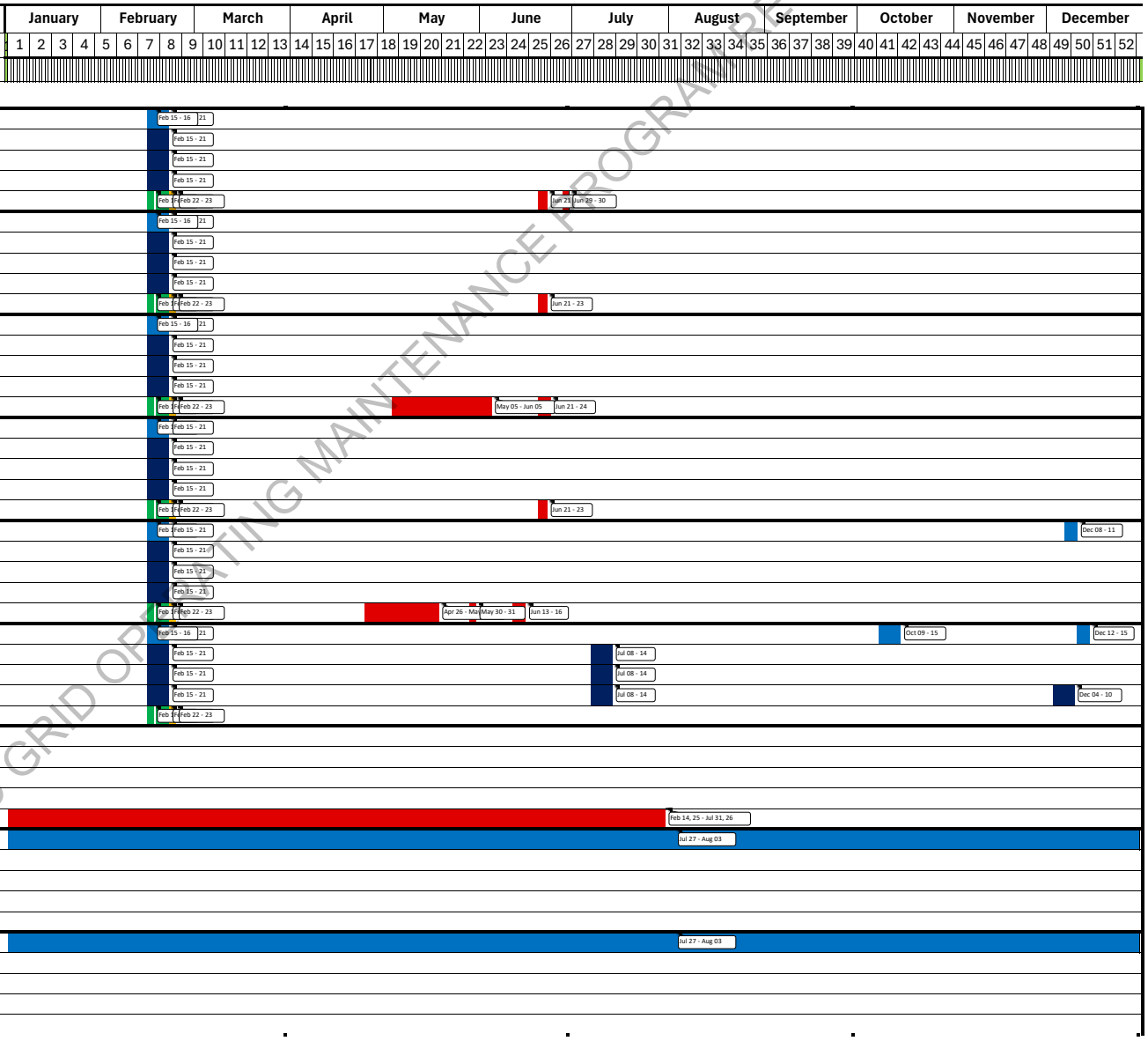

NGCP

NATIONAL GRID CORPORATION OF THE PHILIPPINES
CY 2026 LUZON GRID OPERATING PROGRAM

LEGEND: ORIGINAL PLANNED OUTAGE / PROPOSED REVISED PMS | ACTUAL PLANNED OUTAGE / UNPLANNED MAINTENANCE OUTAGE | FORCED OUTAGE / DEACTIVATED SHUTDOWN

REVISION 03
(Actual from Jan 1 to Jul 31)

Gantt Chart	Sheet Name:	TRANSACTION		
SHOW TEXT (Days =<):	1	POP / MRG	Week #	
YEAR:	1/1/2026	Update Masterfile	1	

Plant	Capability	Type	Rev Type
02TMOBIL_G04_U11	4	DIESEL	0
			1
			2
			3
			Actual
02TMOBIL_G04_U12	4	DIESEL	0
			1
			2
			3
			Actual
02TMOBIL_G04_U13	4	DIESEL	0
			1
			2
			3
			Actual
02TMOBIL_G04_U2	4	DIESEL	0
			1
			2
			3
			Actual
02TMOBIL_G04_U3	4	DIESEL	0
			1
			2
			3
			Actual
02TMOBIL_G04_U4	4	DIESEL	0
			1
			2
			3
			Actual
02TMOBIL_G04_U5	4	DIESEL	0
			1
			2
			3
			Actual
02TMOBIL_G04_U6	4	DIESEL	0
			1
			2
			3
			Actual
02TMOBIL_G04_U7	4	DIESEL	0
			1
			2
			3
			Actual

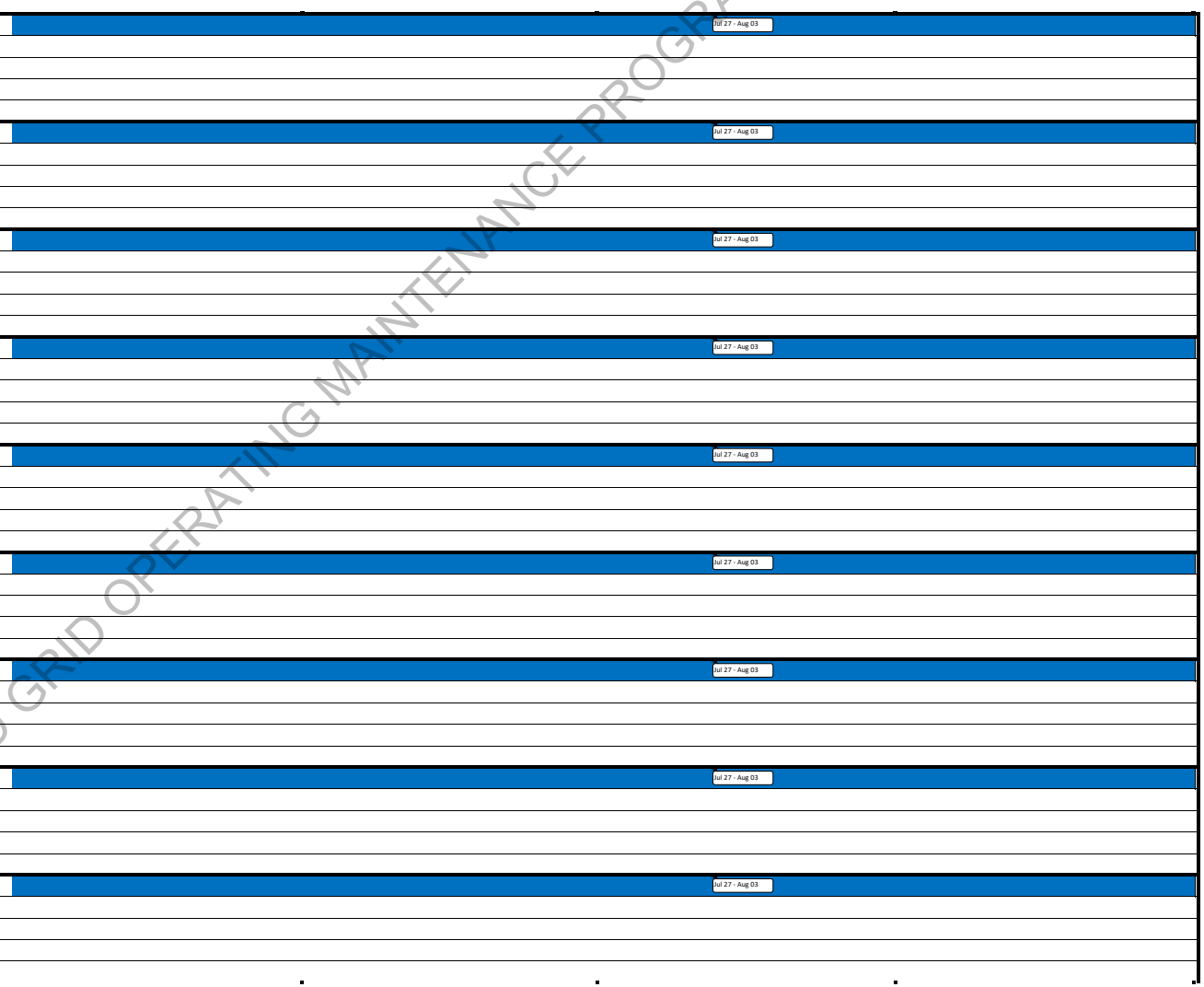

DOE-CONFIRMED GRID OPERATING MAINTENANCE PROGRAM REVISION 3

NGCP

NATIONAL GRID CORPORATION OF THE PHILIPPINES
CY 2026 LUZON GRID OPERATING PROGRAM

LEGEND: ORIGINAL PLANNED OUTAGE; PROPOSED REVISED PMS; ACTUAL PLANNED OUTAGE; UNPLANNED MAINTENANCE OUTAGE; FORCED OUTAGE; DEACTIVATED SHUTDOWN

REVISION 03
(Actual from Jan 1 to Jul 31)

DOE-CONFIRMED GRID OPERATING MAINTENANCE PROGRAM REVISION 3

Gantt Chart	Sheet Name:	TRANSACTION		
SHOW TEXT (Days =<):	1	POP	MRG	Week #
YEAR:	1/1/2026	Update Masterfile		1
Plant	Capability	Type	Rev Type	
02TMOBIL_G04_U8	4	DIESEL	0	
			1	
			2	
			3	
			Actual	
02TMOBIL_G04_U9	4	DIESEL	0	
			1	
			2	
			3	
			Actual	
03INGRID_GS1	28	DIESEL	0	
			1	
			2	
			3	
			Actual	
03INGRID_GS2	22	DIESEL	0	
			1	
			2	
			3	
			Actual	
03INGRID_GS3	22	DIESEL	0	
			1	
			2	
			3	
			Actual	
03INGRID_GS4	28	DIESEL	0	
			1	
			2	
			3	
			Actual	
03INGRID_GS5	22	DIESEL	0	
			1	
			2	
			3	
			Actual	
03INGRID_GS6	28	DIESEL	0	
			1	
			2	
			3	
			Actual	
03RCBMI_G01	5.5	DIESEL	0	
			1	
			2	
			3	
			Actual	
03RCBMI_G02	5.5	DIESEL	0	
			1	
			2	
			3	

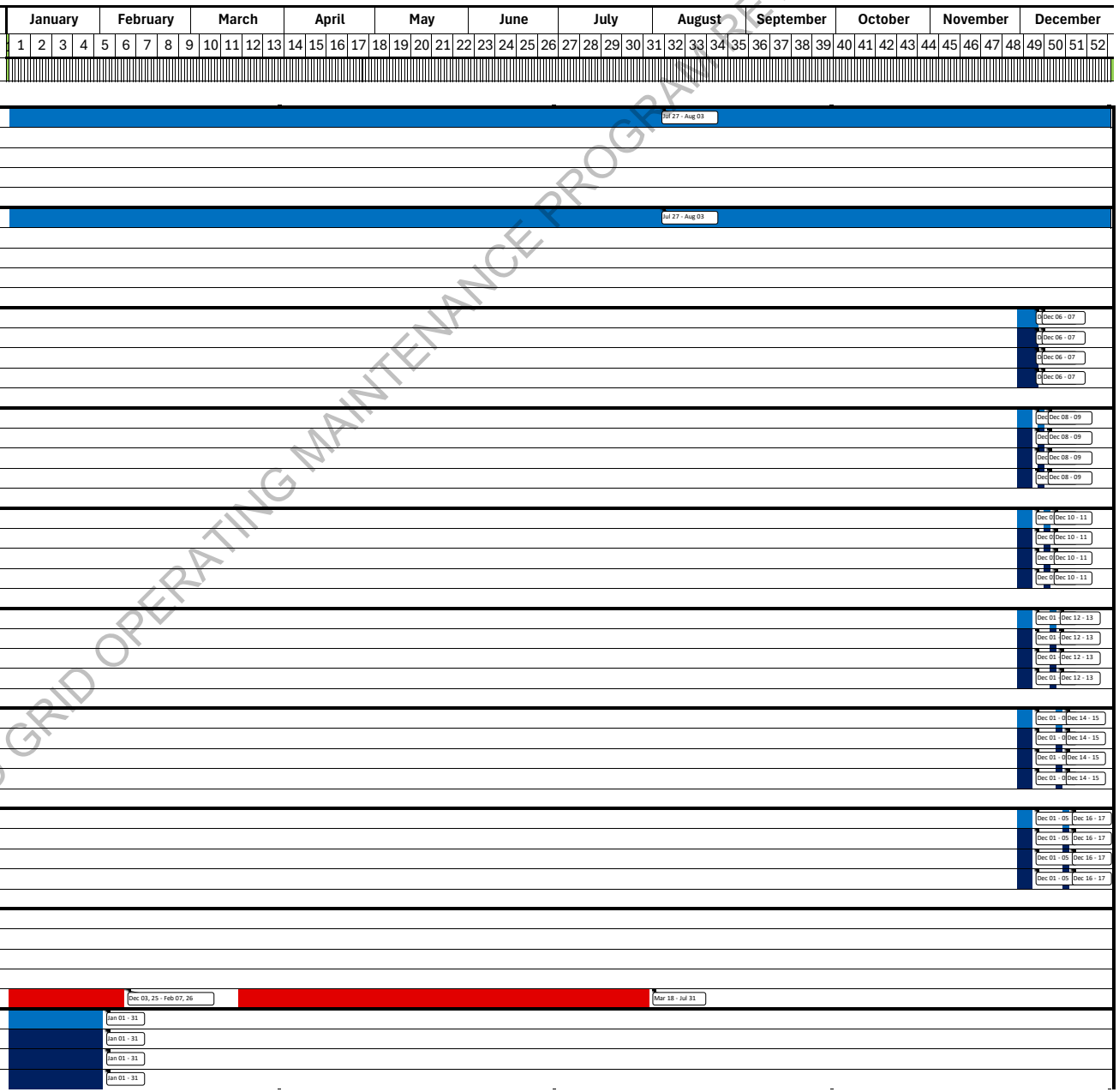

NGCP

NATIONAL GRID CORPORATION OF THE PHILIPPINES
CY 2026 LUZON GRID OPERATING PROGRAM

LEGEND: ORIGINAL PLANNED OUTAGE / PROPOSED REVISED PMS; ACTUAL PLANNED OUTAGE / UNPLANNED MAINTENANCE OUTAGE; FORCED OUTAGE / DEACTIVATED SHUTDOWN

REVISION 03
(Actual from Jan 1 to Jul 31)

Gantt Chart | Sheet Name: TRANSACTION | POP | MRG | Update Masterfile | SHOW TEXT (Days =<): 1 | YEAR: 1/1/2026 | Week # 1

Plant	Capability	Type	Rev Type
01TPCBUNK_G01	16.8	DIESEL	Actual
			0
			1
			2
			3
			Actual
GAS TURBINE			
01LIMAY_U01	60	GAS TURBINE	0
			1
			2
			3
			Actual
01LIMAY_U02	60	GAS TURBINE	0
			1
			2
			3
			Actual
01LIMAY_U03	60	GAS TURBINE	0
			1
			2
			3
			Actual
01LIMAY_U04	87	GAS TURBINE	0
			1
			2
			3
			Actual
01LIMAY_U05	60	GAS TURBINE	0
			1
			2
			3
			Actual
01LIMAY_U06	60	GAS TURBINE	0
			1
			2
			3
			Actual
01LIMAY_U07	60	GAS TURBINE	0
			1
			2
			3
			Actual
01LIMAY_U08	90	GAS TURBINE	0
			1
			2
			3
			Actual

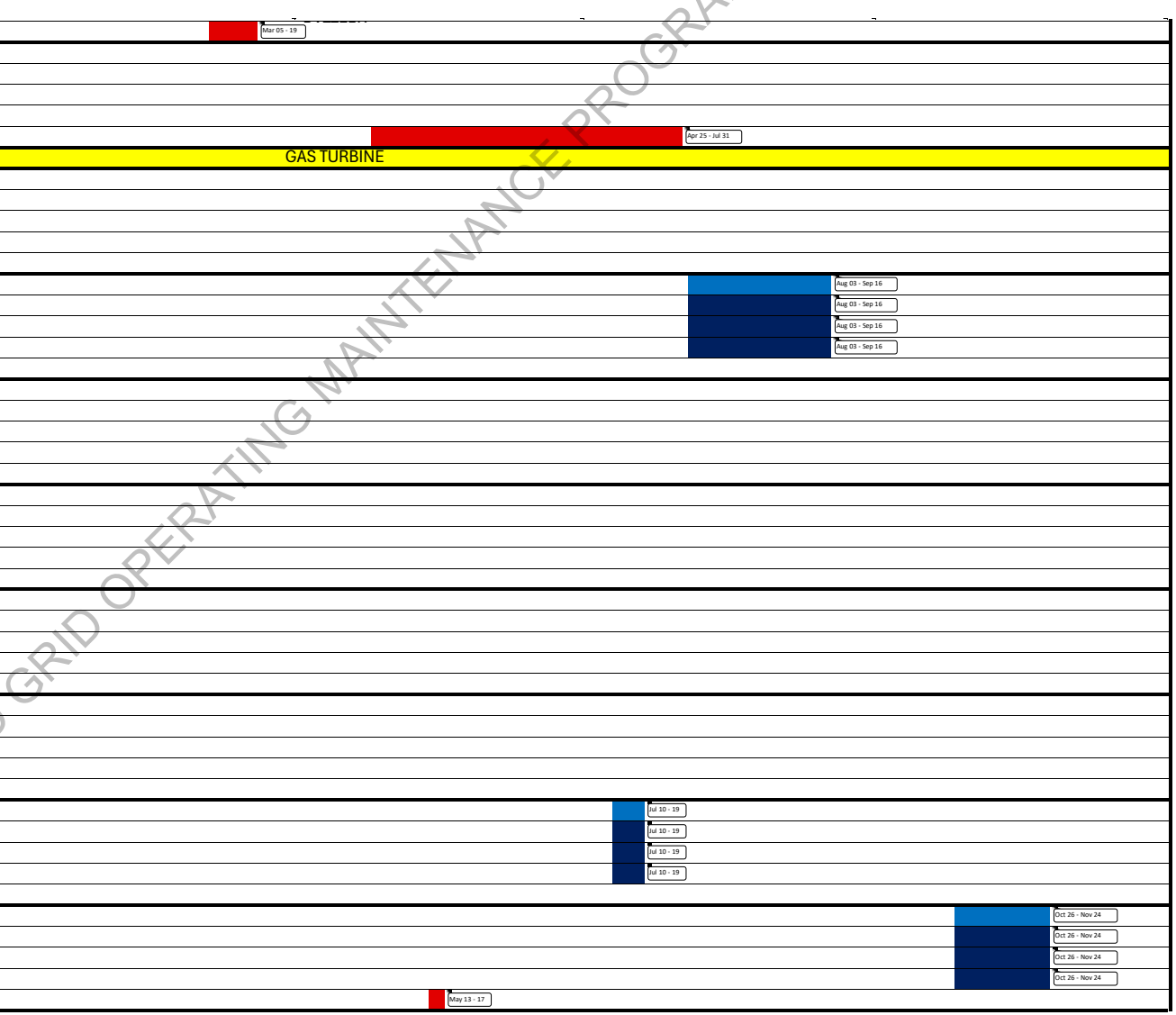

DOE-CONFIRMED GRID OPERATING MAINTENANCE PROGRAM REVISION 3

NGCP

NATIONAL GRID CORPORATION OF THE PHILIPPINES
CY 2026 LUZON GRID OPERATING PROGRAM

LEGEND: ORIGINAL PLANNED OUTAGE / PROPOSED REVISED PMS; ACTUAL PLANNED OUTAGE / UNPLANNED MAINTENANCE OUTAGE; FORCED OUTAGE / DEACTIVATED SHUTDOWN

REVISION 03
(Actual from Jan 1 to Jul 31)

Gantt Chart	Sheet Name:	TRANSACTION	
SHOW TEXT (Days =<):	1	POP MRG	Week #
YEAR:	1/1/2026	Update Masterfile	1

Plant	Capability	Type	Rev Type
GEOTHERMAL			
03BACMAN_U01	60	GEOTHERMAL	0, 1, 2, 3, Actual
03BACMAN_U02	60	GEOTHERMAL	0, 1, 2, 3, Actual
03BACMAN_U03	20	GEOTHERMAL	0, 1, 2, 3, Actual
03MGI_G02	12	GEOTHERMAL	0, 1, 2, 3, Actual
03MGPP_G01	20	GEOTHERMAL	0, 1, 2, 3, Actual
03MKBN_A	114	GEOTHERMAL	0, 1, 2, 3, Actual
03MKBN_A_U01	40	GEOTHERMAL	0, 1, 2, 3, Actual
03MKBN_A_U02	30	GEOTHERMAL	0, 1, 2, 3, Actual
03MKBN_B	116	GEOTHERMAL	0, 1, 2, 3, Actual

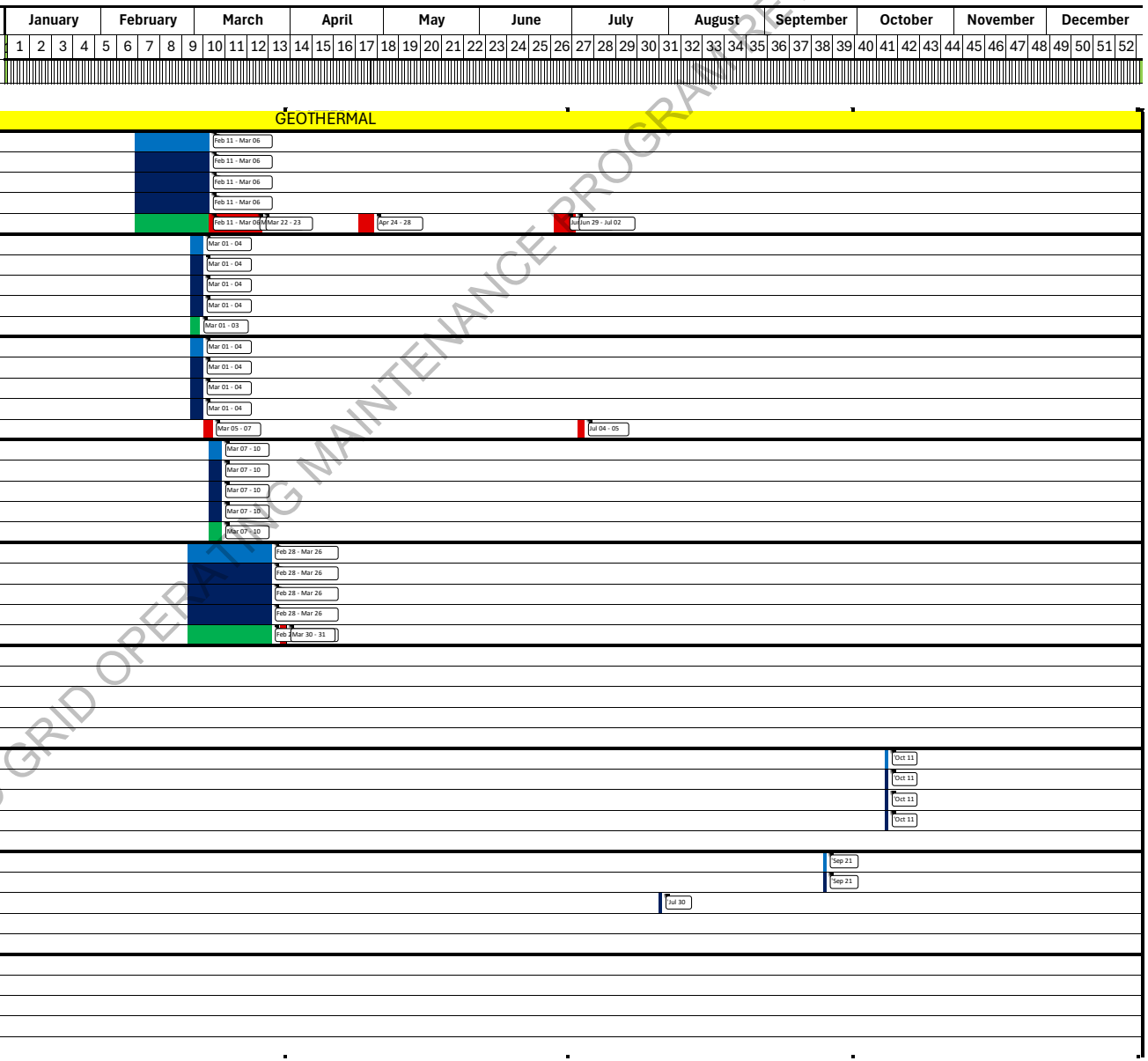

DOE-CONFIRMED GRID OPERATING MAINTENANCE PROGRAM REVISION 3

NGCP

NATIONAL GRID CORPORATION OF THE PHILIPPINES
CY 2026 LUZON GRID OPERATING PROGRAM

LEGEND: ORIGINAL PLANNED OUTAGE / PROPOSED REVISED PMS; ACTUAL PLANNED OUTAGE / UNPLANNED MAINTENANCE OUTAGE; FORCED OUTAGE / DEACTIVATED SHUTDOWN

REVISION 03
(Actual from Jan 1 to Jul 31)

DOE-CONFIRMED GRID OPERATING MAINTENANCE PROGRAM - REVISION 3

Gantt Chart | Sheet Name: TRANSACTION | SHOW TEXT (Days =<): 1 | POP | MRG | YEAR: 1/1/2026 | Update Masterfile

Plant	Capability	Type	Week #	Rev Type	January	February	March	April	May	June	July	August	September	October	November	December
					1 2 3 4	5 6 7 8 9	10 11 12 13	14 15 16 17	18 19 20 21	22 23 24 25 26	27 28 29 30	31 32 33 34 35	36 37 38 39	40 41 42 43 44	45 46 47 48	49 50 51 52
03MKBN_B_U03	44	GEOTHERMAL	1	0	Jan 01 - 26								Sep 14			
				1	Jan 01 - 26								Sep 14			
				2	Jan 01 - 26								Sep 14			
				3	Jan 01 - 26								Sep 14			
				Actual	Dec 26, 25 - Jan 26, 26							Jul 09 - 11				
03MKBN_B_U04	43	GEOTHERMAL		0	Jan 14 - 21						Jul 04	Jul 02 - 29				
				1	Jan 14 - 21						Jul 04	Jul 02 - 29				
				2	Jan 14 - 21						Jul 04	Jul 02 - 29				
				3	Jan 14 - 21						Jul 04	Jul 02 - 29				
				Actual	Jan 11 - 17							Jul 02 - 29	Jul 30 - Aug 10			
03MKBN_C_U05	55	GEOTHERMAL		0											Nov 15 - 19	
				1											Nov 15 - 19	
				2											Nov 15 - 19	
				3											Nov 15 - 19	
				Actual								Sep 25 - Jul 31, 26				
03MKBN_C_U06	55	GEOTHERMAL		0											Nov 15 - 19	
				1											Nov 15 - 19	
				2											Nov 15 - 19	
				3											Nov 15 - 19	
				Actual												
03MKBN_D	40	GEOTHERMAL		0												
				1												
				2												
				3												
				Actual												
03MKBN_D_U07	20	GEOTHERMAL		0											Nov 30 - Dec 04	Nov 28 - Dec 30
				1											Nov 30 - Dec 04	
				2									Sep 03 - 07			
				3									Sep 03 - 07			
				Actual												
03MKBN_D_U08	0	GEOTHERMAL		0											Nov 30 - Dec 04	
				1											Nov 30 - Dec 04	
				2									Sep 03 - 07			
				3									Sep 03 - 07			
				Actual												
03MKBN_E	40	GEOTHERMAL		0												
				1												
				2												
				3												
				Actual												
03MKBN_E_U09	17	GEOTHERMAL		0											Nov 08 - 09	
				1											Nov 08 - 09	
				2											Nov 08 - 09	
				3											Nov 08 - 09	
				Actual												

NGCP

NATIONAL GRID CORPORATION OF THE PHILIPPINES
CY 2026 LUZON GRID OPERATING PROGRAM

LEGEND: ORIGINAL PLANNED OUTAGE; PROPOSED REVISED PMS; ACTUAL PLANNED OUTAGE; UNPLANNED MAINTENANCE OUTAGE; FORCED OUTAGE; DEACTIVATED SHUTDOWN

REVISION 03
(Actual from Jan 1 to Jul 31)

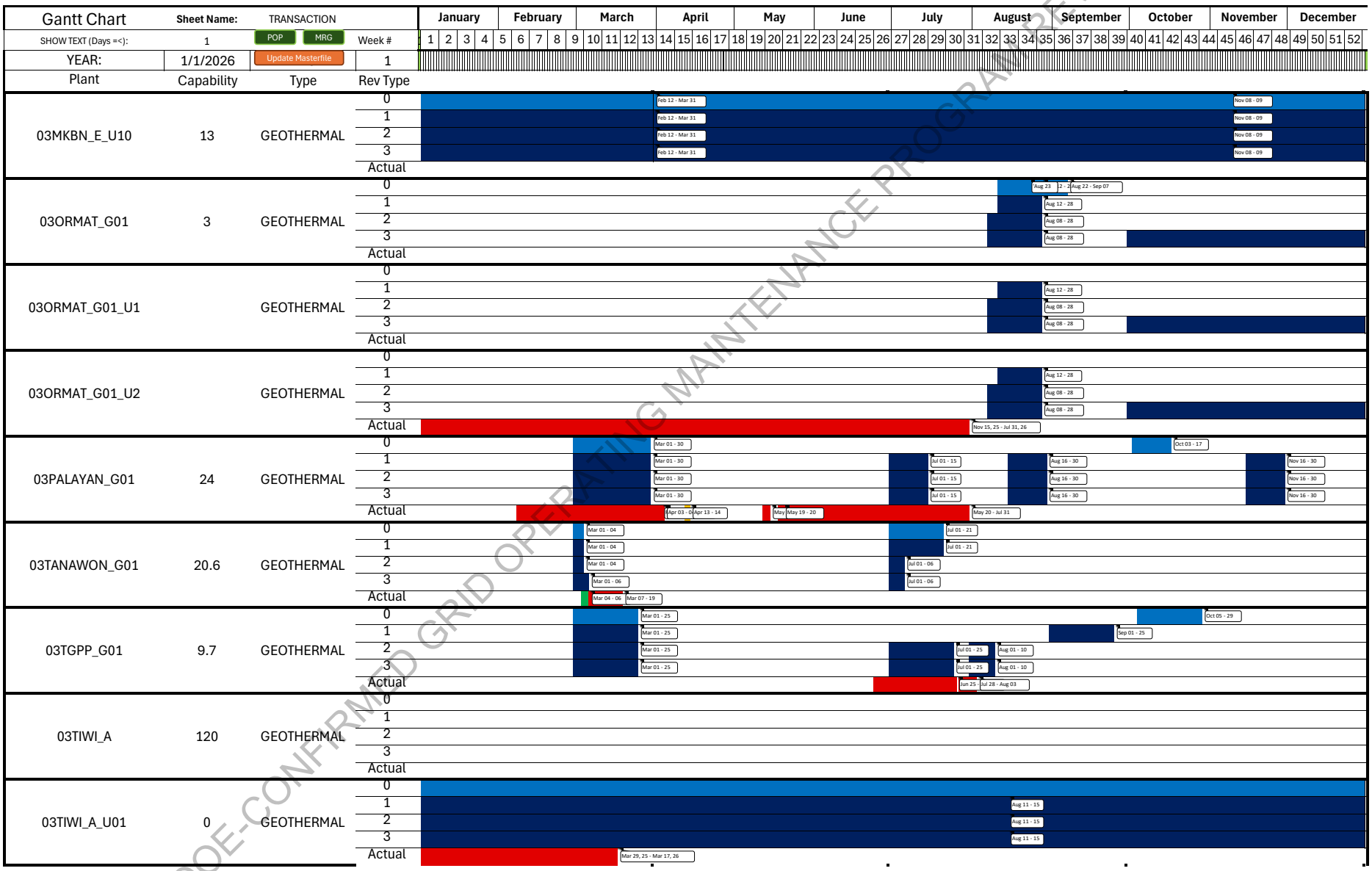

DOE-CONFIRMED GRID OPERATING MAINTENANCE PROGRAM REVISION 3

NGCP

NATIONAL GRID CORPORATION OF THE PHILIPPINES
CY 2026 LUZON GRID OPERATING PROGRAM

LEGEND: ORIGINAL PLANNED OUTAGE / PROPOSED REVISED PMS; ACTUAL PLANNED OUTAGE / UNPLANNED MAINTENANCE OUTAGE; FORCED OUTAGE / DEACTIVATED SHUTDOWN

REVISION 03
(Actual from Jan 1 to Jul 31)

DOE-CONFIRMED GRID OPERATING MAINTENANCE PROGRAM REVISION 3

Gantt Chart	Sheet Name:	TRANSACTION		
SHOW TEXT (Days =<):	1	POP / MRG	Week #	
YEAR:	1/1/2026	Update Masterfile	1	
Plant	Capability	Type	Rev Type	
03TIWI_A_U02	22	GEOTHERMAL	0 / 1 / 2 / 3 / Actual	
03TIWI_C	113.8	GEOTHERMAL	0 / 1 / 2 / 3 / Actual	
03TIWI_C_U05	40	GEOTHERMAL	0 / 1 / 2 / 3 / Actual	
03TIWI_C_U06	40	GEOTHERMAL	0 / 1 / 2 / 3 / Actual	
HYDRO (CONVENTIONAL)				
01AMBUK_U01	37.5	HYDRO (CONVENTIONAL)	0 / 1 / 2 / 3 / Actual	
01AMBUK_U02	37.5	HYDRO (CONVENTIONAL)	0 / 1 / 2 / 3 / Actual	
01AMBUK_U03	37.5	HYDRO (CONVENTIONAL)	0 / 1 / 2 / 3 / Actual	
01ANGAT_A	44.6	HYDRO (CONVENTIONAL)	0 / 1 / 2 / 3 / Actual	
01ANGAT_A_U01	6	HYDRO (CONVENTIONAL)	0 / 1 / 2 / 3 / Actual	

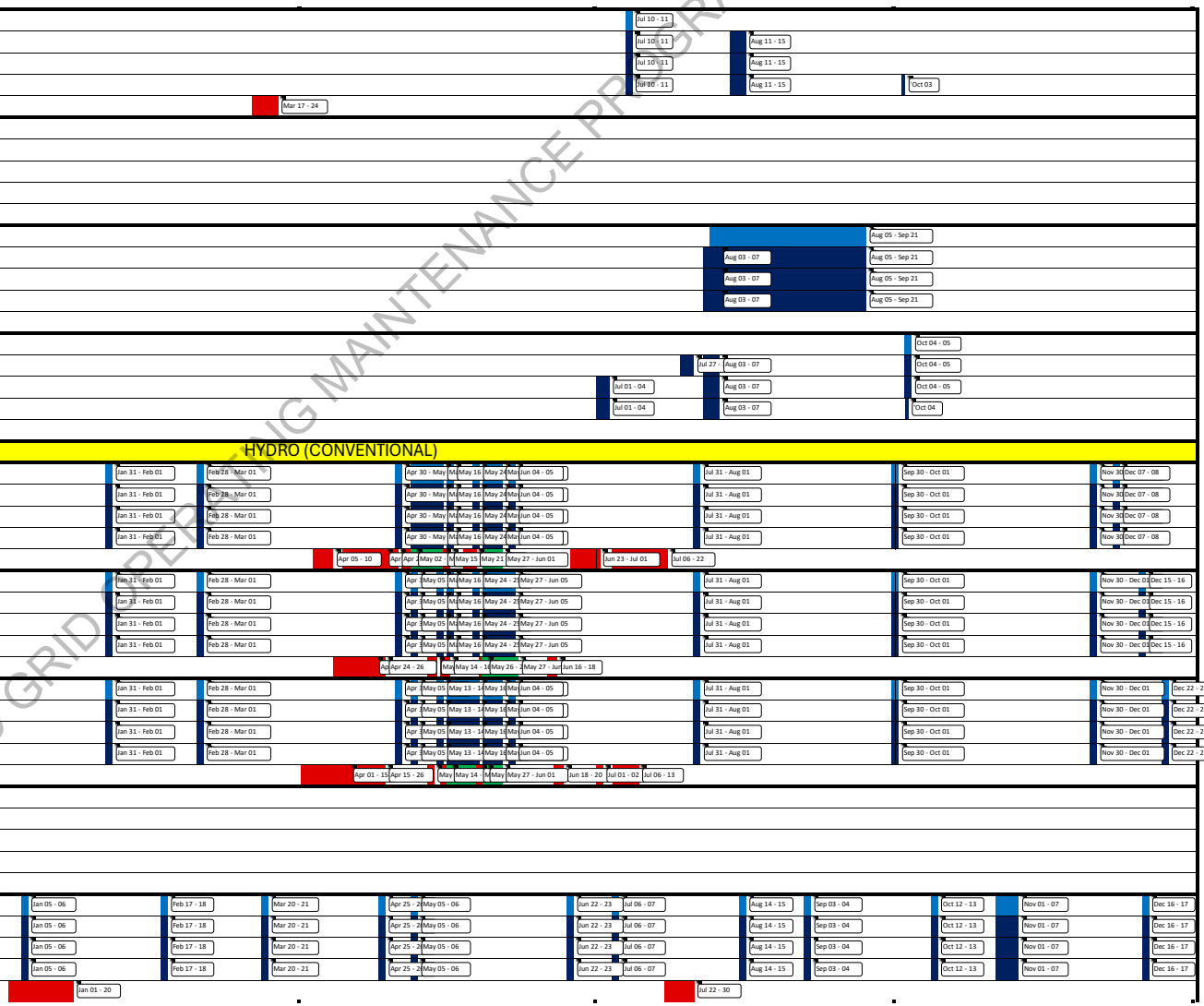

NGCP

NATIONAL GRID CORPORATION OF THE PHILIPPINES
CY 2026 LUZON GRID OPERATING PROGRAM

LEGEND: ORIGINAL PLANNED OUTAGE; PROPOSED REVISED PMS; ACTUAL PLANNED OUTAGE; UNPLANNED MAINTENANCE OUTAGE; FORCED OUTAGE; DEACTIVATED SHUTDOWN

REVISION 03
(Actual from Jan 1 to Jul 31)

Gantt Chart	Sheet Name:	TRANSACTION		January	February	March	April	May	June	July	August	September	October	November	December
SHOW TEXT (Days =<):	1	POP / MRG	Week #	1 2 3 4	5 6 7 8 9	10 11 12 13	14 15 16 17	18 19 20 21	22 23 24 25 26	27 28 29 30	31 32 33 34 35	36 37 38 39	40 41 42 43	44 45 46 47	48 49 50 51 52
YEAR:	1/1/2026	Update Masterfile	1												

Plant	Capability	Type	Rev Type
01ANGAT_A_U02	6	HYDRO (CONVENTIONAL)	0, 1, 2, 3, Actual
01ANGAT_A_U03	6	HYDRO (CONVENTIONAL)	0, 1, 2, 3, Actual
01ANGAT_A_U04	10	HYDRO (CONVENTIONAL)	0, 1, 2, 3, Actual
01ANGAT_A_U05	18	HYDRO (CONVENTIONAL)	0, 1, 2, 3, Actual
01ANGAT_M	149.5	HYDRO (CONVENTIONAL)	0, 1, 2, 3, Actual
01ANGAT_M_U01	50	HYDRO (CONVENTIONAL)	0, 1, 2, 3, Actual
01ANGAT_M_U02	50	HYDRO (CONVENTIONAL)	0, 1, 2, 3, Actual
01ANGAT_M_U03	50	HYDRO (CONVENTIONAL)	0, 1, 2, 3, Actual
01ANGAT_M_U04	50	HYDRO (CONVENTIONAL)	0, 1, 2, 3, Actual

DOE-CONFIRMED GRID OPERATING MAINTENANCE PROGRAM REVISION 3

NGCP

NATIONAL GRID CORPORATION OF THE PHILIPPINES
CY 2026 LUZON GRID OPERATING PROGRAM

LEGEND: ORIGINAL PLANNED OUTAGE; PROPOSED REVISED PMS; ACTUAL PLANNED OUTAGE; UNPLANNED MAINTENANCE OUTAGE; FORCED OUTAGE; DEACTIVATED SHUTDOWN

REVISION 03
(Actual from Jan 1 to Jul 31)

Gantt Chart	Sheet Name:	TRANSACTION		January	February	March	April	May	June	July	August	September	October	November	December
SHOW TEXT (Days =<):	1	POP / MRG	Week #	1 2 3 4	5 6 7 8 9	10 11 12 13	14 15 16 17	18 19 20 21	22 23 24 25 26	27 28 29 30	31 32 33 34 35	36 37 38 39	40 41 42 43 44	45 46 47 48	49 50 51 52
YEAR:	1/1/2026	Update Masterfile	1												

Plant	Capability	Type	Rev Type
01BINGA_U01	35	HYDRO (CONVENTIONAL)	0, 1, 2, 3, Actual
01BINGA_U02	35	HYDRO (CONVENTIONAL)	0, 1, 2, 3, Actual
01BINGA_U03	35	HYDRO (CONVENTIONAL)	0, 1, 2, 3, Actual
01BINGA_U04	35	HYDRO (CONVENTIONAL)	0, 1, 2, 3, Actual
01CASECN_U01	82.5	HYDRO (CONVENTIONAL)	0, 1, 2, 3, Actual
01CASECN_U02	82.5	HYDRO (CONVENTIONAL)	0, 1, 2, 3, Actual
01MAGAT_U01	97	HYDRO (CONVENTIONAL)	0, 1, 2, 3, Actual
01MAGAT_U02	97	HYDRO (CONVENTIONAL)	0, 1, 2, 3, Actual
01MAGAT_U03	97	HYDRO (CONVENTIONAL)	0, 1, 2, 3, Actual

DOE-CONFIRMED GRID OPERATING MAINTENANCE PROGRAM REVISION 3

NGCP

NATIONAL GRID CORPORATION OF THE PHILIPPINES
CY 2026 LUZON GRID OPERATING PROGRAM

LEGEND: ORIGINAL PLANNED OUTAGE; PROPOSED REVISED PMS; ACTUAL PLANNED OUTAGE; UNPLANNED MAINTENANCE OUTAGE; FORCED OUTAGE; DEACTIVATED SHUTDOWN

REVISION 03
(Actual from Jan 1 to Jul 31)

Gantt Chart	Sheet Name:	TRANSACTION		
SHOW TEXT (Days =<):	1	POP / MRG	Week #	
YEAR:	1/1/2026	Update Masterfile	1	

Plant	Capability	Type	Rev Type
01MAGAT_U04	97	HYDRO (CONVENTIONAL)	0, 1, 2, 3, Actual
01PNTBNG_U01	60	HYDRO (CONVENTIONAL)	0, 1, 2, 3, Actual
01PNTBNG_U02	60	HYDRO (CONVENTIONAL)	0, 1, 2, 3, Actual
01SROQUE_U01	145	HYDRO (CONVENTIONAL)	0, 1, 2, 3, Actual
01SROQUE_U02	145	HYDRO (CONVENTIONAL)	0, 1, 2, 3, Actual
01SROQUE_U03	145	HYDRO (CONVENTIONAL)	0, 1, 2, 3, Actual
03CALIRY_G01	37	HYDRO (CONVENTIONAL)	0, 1, 2, 3, Actual
03CALIRY_G01_U01	14	HYDRO (CONVENTIONAL)	0, 1, 2, 3, Actual
03CALIRY_G01_U02	14	HYDRO (CONVENTIONAL)	0, 1, 2, 3, Actual

DOE-CONFIRMED GRID OPERATING MAINTENANCE PROGRAM REVISION 3

NGCP

NATIONAL GRID CORPORATION OF THE PHILIPPINES
CY 2026 LUZON GRID OPERATING PROGRAM

LEGEND: ORIGINAL PLANNED OUTAGE / PROPOSED REVISED PMS; ACTUAL PLANNED OUTAGE / UNPLANNED MAINTENANCE OUTAGE; FORCED OUTAGE / DEACTIVATED SHUTDOWN

REVISION 03
(Actual from Jan 1 to Jul 31)

Gantt Chart	Sheet Name:	TRANSACTION		January	February	March	April	May	June	July	August	September	October	November	December
SHOW TEXT (Days =<):	1	POP / MRG	Week #	1 2 3 4	5 6 7 8	9 10 11 12 13	14 15 16 17	18 19 20 21	22 23 24 25 26	27 28 29 30 31	32 33 34 35	36 37 38 39	40 41 42 43 44	45 46 47 48	49 50 51 52
YEAR:	1/1/2026	Update Masterfile	1												

Plant	Capability	Type	Rev Type
HYDRO (PUMPED-STORAGE)			
03KAL_G01	181.1	HYDRO (PUMPED-STORAGE)	0
			1
			2
			3
			Actual
03KAL_G02	181	HYDRO (PUMPED-STORAGE)	0
			1
			2
			3
			Actual
03KAL_G03	181.4	HYDRO (PUMPED-STORAGE)	0
			1
			2
			3
			Actual
03KAL_G04	185	HYDRO (PUMPED-STORAGE)	0
			1
			2
			3
			Actual

DOE-CONFIRMED GRID OPERATING MAINTENANCE PROGRAM REVISION 3

NGCP

NATIONAL GRID CORPORATION OF THE PHILIPPINES
CY 2026 LUZON GRID OPERATING PROGRAM

LEGEND: ORIGINAL PLANNED OUTAGE / PROPOSED REVISED PMS; ACTUAL PLANNED OUTAGE / UNPLANNED MAINTENANCE OUTAGE; FORCED OUTAGE / DEACTIVATED SHUTDOWN

REVISION 03
(Actual from Jan 1 to Jul 31)

DOE-CONFIRMED GRID OPERATING MAINTENANCE PROGRAM REVISION 3

Gantt Chart	Sheet Name:	TRANSACTION	
SHOW TEXT (Days =<):	1	POP / MRG	Week #
YEAR:	1/1/2026	Update Masterfile	1

Plant	Capability	Type	Rev Type
HYDRO (RUN-OF-RIVER)			
01MARIS_U01	4.25	HYDRO (RUN-OF-RIVER)	0, 1, 2, 3, Actual
01MARIS_U02	4.25	HYDRO (RUN-OF-RIVER)	0, 1, 2, 3, Actual
01MASIWA_G01	12	HYDRO (RUN-OF-RIVER)	0, 1, 2, 3, Actual
01NIABAL_G01	6	HYDRO (RUN-OF-RIVER)	0, 1, 2, 3, Actual
03BOTOCA_G01	23	HYDRO (RUN-OF-RIVER)	0, 1, 2, 3, Actual
03BOTOCA_G01_U01	5	HYDRO (RUN-OF-RIVER)	0, 1, 2, 3, Actual
03BOTOCA_G01_U02	5	HYDRO (RUN-OF-RIVER)	0, 1, 2, 3, Actual
01AMPHAW_G01	8	HYDRO (RUN-OF-RIVER)	0, 1, 2, 3, Actual
01AMPHAW_G01_U01 (AMPOHAW 1)	3.5	HYDRO (RUN-OF-RIVER)	0, 1, 2, 3, Actual

NGCP

NATIONAL GRID CORPORATION OF THE PHILIPPINES
CY 2026 LUZON GRID OPERATING PROGRAM

LEGEND: ORIGINAL PLANNED OUTAGE / PROPOSED REVISED PMS; ACTUAL PLANNED OUTAGE / UNPLANNED MAINTENANCE OUTAGE; FORCED OUTAGE / DEACTIVATED SHUTDOWN

REVISION 03
(Actual from Jan 1 to Jul 31)

Gantt Chart	Sheet Name:	TRANSACTION		January	February	March	April	May	June	July	August	September	October	November	December
SHOW TEXT (Days =<):	1	POP / MRG	Week #	1 2 3 4	5 6 7 8 9	10 11 12 13	14 15 16 17	18 19 20 21 22	23 24 25 26	27 28 29 30 31	32 33 34 35	36 37 38 39	40 41 42 43	44 45 46 47	48 49 50 51 52
YEAR:	1/1/2026	Update Masterfile	1												

Plant	Capability	Type	Rev Type
01AMPHAW_G01_U02 (AMPOHAW 2)	3.5	HYDRO (RUN-OF-RIVER)	0, 1, 2, 3, Actual
01AMPHAW_G01_U03 (AMPOHAW 3)	1	HYDRO (RUN-OF-RIVER)	0, 1, 2, 3, Actual
01BAKSIP_G01	12.4	HYDRO (RUN-OF-RIVER)	0, 1, 2, 3, Actual
01BAKSIP_G01_U01 (FLS 1)	1.2	HYDRO (RUN-OF-RIVER)	0, 1, 2, 3, Actual
01BAKSIP_G01_U02 (FLS 2)	2	HYDRO (RUN-OF-RIVER)	0, 1, 2, 3, Actual
01BAKSIP_G01_U03 (FLS 3)	2	HYDRO (RUN-OF-RIVER)	0, 1, 2, 3, Actual
01BAKSIP_G01_U04 (FLS 4)	1.2	HYDRO (RUN-OF-RIVER)	0, 1, 2, 3, Actual
01BAKSIP_G01_U05 (LABAY 1)	0.6	HYDRO (RUN-OF-RIVER)	0, 1, 2, 3, Actual
01BAKSIP_G01_U06 (LABAY 2)	0.6	HYDRO (RUN-OF-RIVER)	0, 1, 2, 3, Actual

DOE-CONFIRMED GRID OPERATING PROGRAM REVISION 3

NGCP

NATIONAL GRID CORPORATION OF THE PHILIPPINES
CY 2026 LUZON GRID OPERATING PROGRAM

LEGEND: ORIGINAL PLANNED OUTAGE; PROPOSED REVISED PMS; ACTUAL PLANNED OUTAGE; UNPLANNED MAINTENANCE OUTAGE; FORCED OUTAGE; DEACTIVATED SHUTDOWN

REVISION 03
(Actual from Jan 1 to Jul 31)

Gantt Chart	Sheet Name:	TRANSACTION		January	February	March	April	May	June	July	August	September	October	November	December
SHOW TEXT (Days =<):	1	POP MRG	Week #	1 2 3 4	5 6 7 8 9	10 11 12 13	14 15 16 17	18 19 20 21	22 23 24 25 26	27 28 29 30	31 32 33 34 35	36 37 38 39	40 41 42 43	44 45 46 47	48 49 50 51 52
YEAR:	1/1/2026	Update Masterfile	1												

Plant	Capability	Type	Rev Type
01BAKSIP_G01_U07 (LABAY 3)	0.6	HYDRO (RUN-OF-RIVER)	0, 1, 2, 3, Actual
01BAKSIP_G01_U08 (LABAY 4)	0.6	HYDRO (RUN-OF-RIVER)	0, 1, 2, 3, Actual
01BAKSIP_G01_U09 (LONOY 1)	1.2	HYDRO (RUN-OF-RIVER)	0, 1, 2, 3, Actual
01BAKSIP_G01_U10 (LONOY 2)	0.6	HYDRO (RUN-OF-RIVER)	0, 1, 2, 3, Actual
01BAKSIP_G01_U11 (LONOY 3)	0.6	HYDRO (RUN-OF-RIVER)	0, 1, 2, 3, Actual
01BAKSIP_G01_U12 (LONOY 4)	1.2	HYDRO (RUN-OF-RIVER)	0, 1, 2, 3, Actual
01BAKUN_G01	74	HYDRO (RUN-OF-RIVER)	0, 1, 2, 3, Actual
01BAKUN_G01_U1	37.4	HYDRO (RUN-OF-RIVER)	0, 1, 2, 3, Actual
01BAKUN_G01_U2	37.4	HYDRO (RUN-OF-RIVER)	0, 1, 2, 3, Actual

DOE-CONFIRMED GRID OPERATING PROGRAM REVISION 3

NGCP

NATIONAL GRID CORPORATION OF THE PHILIPPINES
CY 2026 LUZON GRID OPERATING PROGRAM

LEGEND: ORIGINAL PLANNED OUTAGE; PROPOSED REVISED PMS; ACTUAL PLANNED OUTAGE; UNPLANNED MAINTENANCE OUTAGE; FORCED OUTAGE; DEACTIVATED SHUTDOWN

REVISION 03
(Actual from Jan 1 to Jul 31)

Gantt Chart	Sheet Name:	TRANSACTION	
SHOW TEXT (Days =<):	1	POP / MRG	Week #
YEAR:	1/1/2026	Update Masterfile	1

Plant	Capability	Type	Rev Type
01BINENG_G01	19.8	HYDRO (RUN-OF-RIVER)	0, 1, 2, 3, Actual
01BINENG_G01_U01 (LA TRINIDAD 1)	9.5	HYDRO (RUN-OF-RIVER)	0, 1, 2, 3, Actual
01BINENG_G01_U02 (LA TRINIDAD 2)	9.5	HYDRO (RUN-OF-RIVER)	0, 1, 2, 3, Actual
01BINENG_G03	4.5	HYDRO (RUN-OF-RIVER)	0, 1, 2, 3, Actual
01BUTAO_G01	1.3	HYDRO (RUN-OF-RIVER)	0, 1, 2, 3, Actual
01IBULAO_G01	6	HYDRO (RUN-OF-RIVER)	0, 1, 2, 3, Actual
01MANSOK_G01	3.2	HYDRO (RUN-OF-RIVER)	0, 1, 2, 3, Actual
01MATUNO_G01	8.7	HYDRO (RUN-OF-RIVER)	0, 1, 2, 3, Actual
01NMHC_G01	3.9	HYDRO (RUN-OF-RIVER)	0, 1, 2, 3, Actual

DOE-CONFIRMED GRID OPERATING MAINTENANCE PROGRAM REVISION 3

NGCP

NATIONAL GRID CORPORATION OF THE PHILIPPINES
CY 2026 LUZON GRID OPERATING PROGRAM

LEGEND: ORIGINAL PLANNED OUTAGE / PROPOSED REVISED PMS; ACTUAL PLANNED OUTAGE / UNPLANNED MAINTENANCE OUTAGE; FORCED OUTAGE / DEACTIVATED SHUTDOWN

REVISION 03
(Actual from Jan 1 to Jul 31)

DOE-CONFIRMED GRID OPERATING MAINTENANCE PROGRAM REVISION 3

Gantt Chart	Sheet Name:	TRANSACTION		
SHOW TEXT (Days =<):	1	POP / MRG	Week #	
YEAR:	1/1/2026	Update Masterfile	1	
Plant	Capability	Type	Rev Type	
01NMHC_G03	1.2	HYDRO (RUN-OF-RIVER)	0, 1, 2, 3, Actual	
01NMHC_G03_U01 (IRISAN3 1)	0.4	HYDRO (RUN-OF-RIVER)	0, 1, 2, 3, Actual	
01NMHC_G03_U02 (IRISAN3 2)	0.4	HYDRO (RUN-OF-RIVER)	0, 1, 2, 3, Actual	
01NMHC_G03_U03 (IRISAN3 3)	0.4	HYDRO (RUN-OF-RIVER)	0, 1, 2, 3, Actual	
01SABANG_G01	14.2	HYDRO (RUN-OF-RIVER)	0, 1, 2, 3, Actual	
01SABANG_G01_U01	7.5	HYDRO (RUN-OF-RIVER)	0, 1, 2, 3, Actual	
01SABANG_G01_U02	7.5	HYDRO (RUN-OF-RIVER)	0, 1, 2, 3, Actual	
01SLANGN_G01	2.4	HYDRO (RUN-OF-RIVER)	0, 1, 2, 3, Actual	
01SLANGN_G01_U01	0.6	HYDRO (RUN-OF-RIVER)	0, 1, 2, 3, Actual	

NGCP

NATIONAL GRID CORPORATION OF THE PHILIPPINES
CY 2026 LUZON GRID OPERATING PROGRAM

LEGEND: ORIGINAL PLANNED OUTAGE / PROPOSED REVISED PMS; ACTUAL PLANNED OUTAGE / UNPLANNED MAINTENANCE OUTAGE; FORCED OUTAGE / DEACTIVATED SHUTDOWN

REVISION 03
(Actual from Jan 1 to Jul 31)

Gantt Chart	Sheet Name:	TRANSACTION		January	February	March	April	May	June	July	August	September	October	November	December
SHOW TEXT (Days =<):	1	POP / MRG	Week #	1 2 3 4	5 6 7 8	9 10 11 12 13	14 15 16 17	18 19 20 21	22 23 24 25 26	27 28 29 30 31	32 33 34 35	36 37 38 39	40 41 42 43 44	45 46 47 48	49 50 51 52
YEAR:	1/1/2026	Update Masterfile	1												

Plant	Capability	Type	Rev Type
01SLANGN_G01_U02	0.6	HYDRO (RUN-OF-RIVER)	0, 1, 2, 3, Actual
01SLANGN_G01_U03	0.6	HYDRO (RUN-OF-RIVER)	0, 1, 2, 3, Actual
01SLANGN_G01_U04	0.6	HYDRO (RUN-OF-RIVER)	0, 1, 2, 3, Actual
01SMBELL_G01	1.8	HYDRO (RUN-OF-RIVER)	0, 1, 2, 3, Actual
03BALUG_G01	1.1	HYDRO (RUN-OF-RIVER)	0, 1, 2, 3, Actual
03BART_G01	1.8	HYDRO (RUN-OF-RIVER)	0, 1, 2, 3, Actual
03CLBATO_G01	0.3	HYDRO (RUN-OF-RIVER)	0, 1, 2, 3, Actual
03COLASI_G01	4	HYDRO (RUN-OF-RIVER)	0, 1, 2, 3, Actual
03INARI_G01	1.6	HYDRO (RUN-OF-RIVER)	0, 1, 2, 3, Actual

DOE-CONFIRMED GRID OPERATING MAINTENANCE PROGRAM REVISION 3

NGCP

NATIONAL GRID CORPORATION OF THE PHILIPPINES
CY 2026 LUZON GRID OPERATING PROGRAM

LEGEND: ORIGINAL PLANNED OUTAGE / PROPOSED REVISED PMS; ACTUAL PLANNED OUTAGE / UNPLANNED MAINTENANCE OUTAGE; FORCED OUTAGE / DEACTIVATED SHUTDOWN

REVISION 03
(Actual from Jan 1 to Jul 31)

Gantt Chart	Sheet Name:	TRANSACTION		January	February	March	April	May	June	July	August	September	October	November	December
SHOW TEXT (Days =<):	1	POP / MRG	Week #	1 2 3 4	5 6 7 8 9	10 11 12 13	14 15 16 17	18 19 20 21	22 23 24 25 26	27 28 29 30	31 32 33 34 35	36 37 38 39	40 41 42 43 44	45 46 47 48	49 50 51 52
YEAR:	1/1/2026	Update Masterfile	1												

Plant	Capability	Type	Rev Type
03LMHP_G01	1	HYDRO (RUN-OF-RIVER)	0 1 2 3 Actual
03LWERLAB_G01	1.4	HYDRO (RUN-OF-RIVER)	0 1 2 3 Actual
03MAJAY_G01	2.19	HYDRO (RUN-OF-RIVER)	0 1 2 3 Actual
03PALAK_G01	1.5	HYDRO (RUN-OF-RIVER)	0 1 2 3 Actual
03TIBAG_G01	5.8	HYDRO (RUN-OF-RIVER)	0 1 2 3 Actual
03UPLAB_G01	3.5	HYDRO (RUN-OF-RIVER)	0 1 2 3 Actual
NORTHERN MINI HYDRO	5	HYDRO (RUN-OF-RIVER)	0 1 2 3 Actual
OIL-FIRED THERMAL			
03MALAYA_G01	300	OIL-FIRED THERMAL	0 1 2 3 Actual
03MALAYA_G02	130	OIL-FIRED THERMAL	0 1 2 3 Actual

DOE-CONFIRMED GRID OPERATING MAINTENANCE PROGRAM - REVISION 3

NGCP

NATIONAL GRID CORPORATION OF THE PHILIPPINES
CY 2026 LUZON GRID OPERATING PROGRAM

LEGEND: ORIGINAL PLANNED OUTAGE; PROPOSED REVISED PMS; ACTUAL PLANNED OUTAGE; UNPLANNED MAINTENANCE OUTAGE; FORCED OUTAGE; DEACTIVATED SHUTDOWN

REVISION 03
(Actual from Jan 1 to Jul 31)

Gantt Chart | Sheet Name: TRANSACTION | SHOW TEXT (Days =<): 1 | POP | MRG | Week # | YEAR: 1/1/2026 | Update Masterfile | 1

Plant	Capability	Type	Rev Type
SOLAR			
01ARAYSOL_G01	50	SOLAR	0
			1
			2
			3
			Actual
01ARAYSOL_G02	30.8	SOLAR	0
			1
			2
			3
			Actual
01ARAYSOL_G03	30	SOLAR	0
			1
			2
			3
			Actual
01ARESOL_G01	37.8	SOLAR	0
			1
			2
			3
			Actual
01ARESOL_G01_U1		SOLAR	0
			1
			2
			3
			Actual
01ARESOL_G01_U2		SOLAR	0
			1
			2
			3
			Actual
01ARESOL_G01_U3		SOLAR	0
			1
			2
			3
			Actual
01ARESOL_G01_U4		SOLAR	0
			1
			2
			3
			Actual
01ARESOL_G01_U5		SOLAR	0
			1
			2
			3
			Actual

January | February | March | April | May | June | July | August | September | October | November | December

1 2 3 4 5 6 7 8 9 10 11 12 13 14 15 16 17 18 19 20 21 22 23 24 25 26 27 28 29 30 31 32 33 34 35 36 37 38 39 40 41 42 43 44 45 46 47 48 49 50 51 52

Feb 27 - 28

DOE-CONFIRMED GRID OPERATING MAINTENANCE PROGRAM REVISION 3

NGCP

NATIONAL GRID CORPORATION OF THE PHILIPPINES
CY 2026 LUZON GRID OPERATING PROGRAM

LEGEND: ORIGINAL PLANNED OUTAGE; PROPOSED REVISED PMS; ACTUAL PLANNED OUTAGE; UNPLANNED MAINTENANCE OUTAGE; FORCED OUTAGE; DEACTIVATED SHUTDOWN

REVISION 03
(Actual from Jan 1 to Jul 31)

Gantt Chart	Sheet Name:	TRANSACTION	
SHOW TEXT (Days =<):	1	POP MRG	Week #
YEAR:	1/1/2026	Update Masterfile	1

Plant	Capability	Type	Rev Type
01ARMSOL_G01	7.1	SOLAR	0, 1, 2, 3, Actual
01BALSOL_G01	24.5	SOLAR	0, 1, 2, 3, Actual
01BONGSOL_G01	19.8	SOLAR	0, 1, 2, 3, Actual
01BOSUNG_G01	1	SOLAR	0, 1, 2, 3, Actual
01BTNSOL_G01	4.8	SOLAR	0, 1, 2, 3, Actual
01BTSOLEN_G01	3.7	SOLAR	0, 1, 2, 3, Actual
01BULSOL_G01	15	SOLAR	0, 1, 2, 3, Actual
01BURGOS_G02	3.4	SOLAR	0, 1, 2, 3, Actual
01BURGOS_G03	2.2	SOLAR	0, 1, 2, 3, Actual

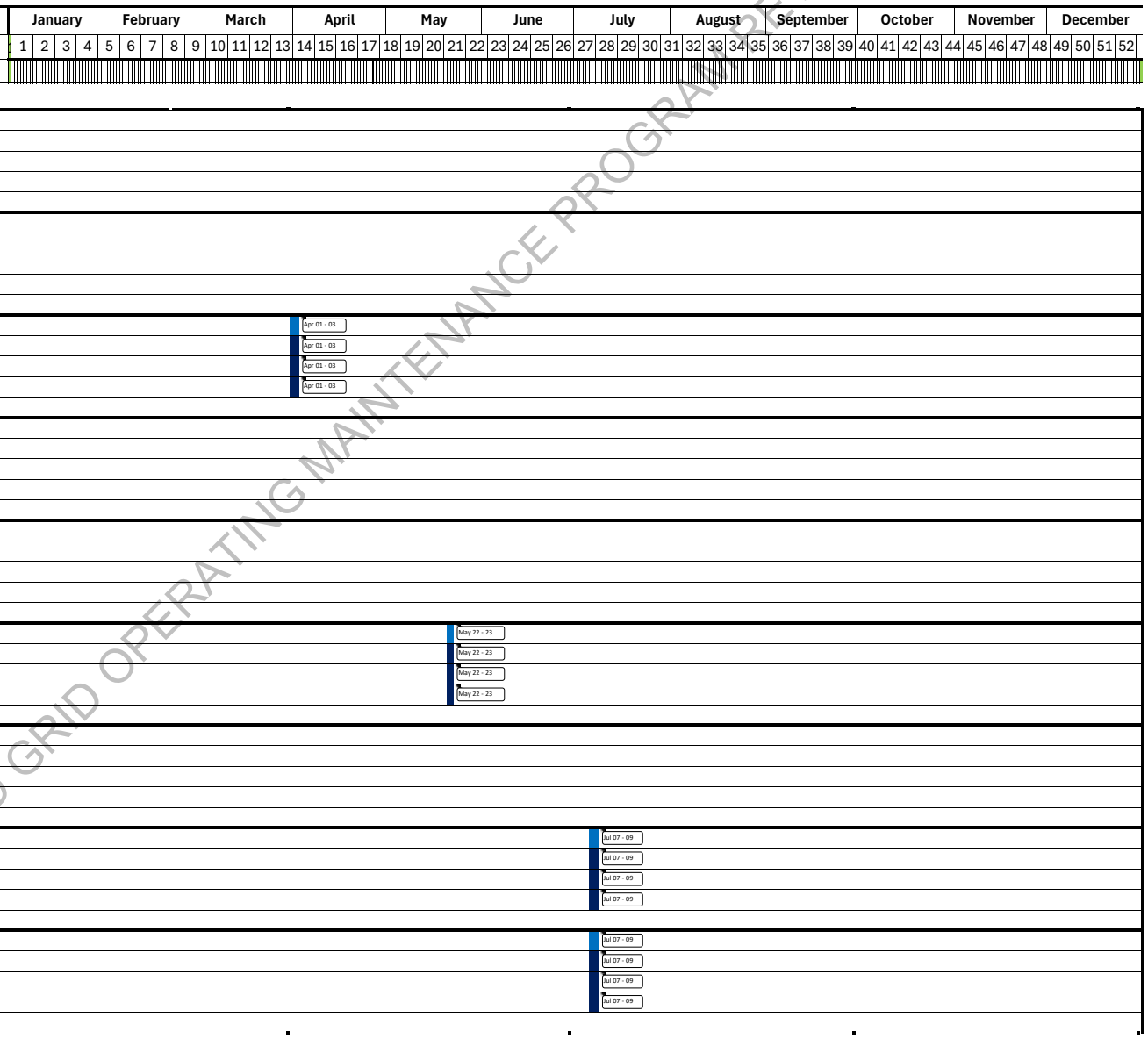

DOE-CONFIRMED GRID OPERATING MAINTENANCE PROGRAM - REVISION 3

NGCP

NATIONAL GRID CORPORATION OF THE PHILIPPINES
CY 2026 LUZON GRID OPERATING PROGRAM

LEGEND: ORIGINAL PLANNED OUTAGE / PROPOSED REVISED PMS; ACTUAL PLANNED OUTAGE / UNPLANNED MAINTENANCE OUTAGE; FORCED OUTAGE / DEACTIVATED SHUTDOWN

REVISION 03
(Actual from Jan 1 to Jul 31)

Gantt Chart	Sheet Name:	TRANSACTION		
SHOW TEXT (Days =<):	1	POP / MRG	Week #	
YEAR:	1/1/2026	Update Masterfile	1	
Plant	Capability	Type	Rev Type	
01CABSOL_G01	9.075	SOLAR	0 / 1 / 2 / 3 / Actual	
01CAGYSOL_G01	60	SOLAR	0 / 1 / 2 / 3 / Actual	
01CAYBSOL_G01	75.1	SOLAR	0 / 1 / 2 / 3 / Actual	
01CAYBSOL_G01_U1		SOLAR	0 / 1 / 2 / 3 / Actual	
01CAYBSOL_G01_U10		SOLAR	0 / 1 / 2 / 3 / Actual	
01CAYBSOL_G01_U11		SOLAR	0 / 1 / 2 / 3 / Actual	
01CAYBSOL_G01_U12		SOLAR	0 / 1 / 2 / 3 / Actual	
01CAYBSOL_G01_U13		SOLAR	0 / 1 / 2 / 3 / Actual	
01CAYBSOL_G01_U14		SOLAR	0 / 1 / 2 / 3 / Actual	

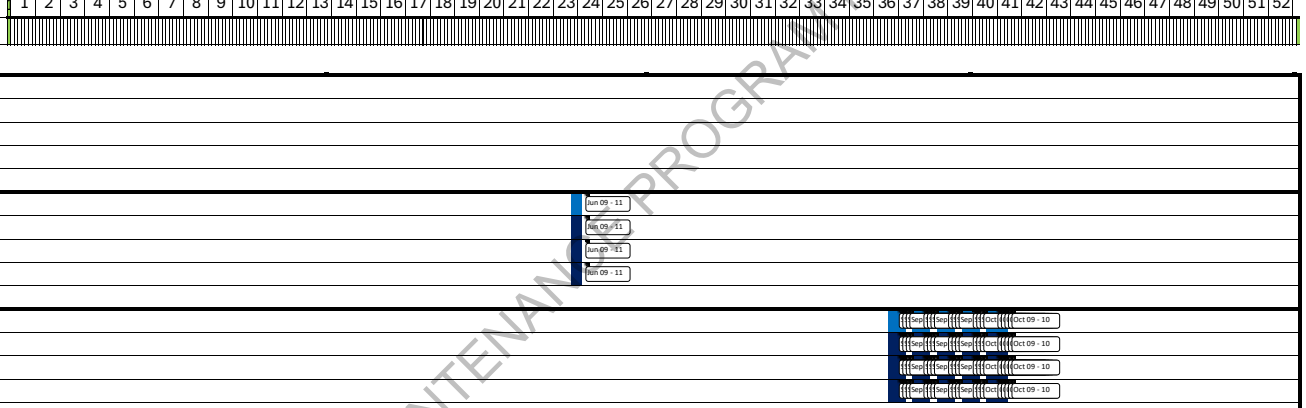

DOE-CONFIRMED GRID OPERATING MAINTENANCE PROGRAM REVISION 3

NGCP

NATIONAL GRID CORPORATION OF THE PHILIPPINES
CY 2026 LUZON GRID OPERATING PROGRAM

LEGEND: ORIGINAL PLANNED OUTAGE / PROPOSED REVISED PMS; ACTUAL PLANNED OUTAGE / UNPLANNED MAINTENANCE OUTAGE; FORCED OUTAGE / DEACTIVATED SHUTDOWN

REVISION 03
(Actual from Jan 1 to Jul 31)

Gantt Chart	Sheet Name:	TRANSACTION		
SHOW TEXT (Days =<):	1	POP	MRG	Week #
YEAR:	1/1/2026	Update Masterfile		1

Plant	Capability	Type	Rev Type
01CAYBSOL_G01_U15		SOLAR	0
			1
			2
			3
			Actual
01CAYBSOL_G01_U16		SOLAR	0
			1
			2
			3
			Actual
01CAYBSOL_G01_U17		SOLAR	0
			1
			2
			3
			Actual
01CAYBSOL_G01_U18		SOLAR	0
			1
			2
			3
			Actual
01CAYBSOL_G01_U19		SOLAR	0
			1
			2
			3
			Actual
01CAYBSOL_G01_U2		SOLAR	0
			1
			2
			3
			Actual
01CAYBSOL_G01_U20		SOLAR	0
			1
			2
			3
			Actual
01CAYBSOL_G01_U21		SOLAR	0
			1
			2
			3
			Actual
01CAYBSOL_G01_U22		SOLAR	0
			1
			2
			3
			Actual

January	February	March	April	May	June	July	August	September	October	November	December
1 2 3 4	5 6 7 8	9 10 11 12 13	14 15 16 17	18 19 20 21	22 23 24 25 26	27 28 29 30 31	32 33 34 35	36 37 38 39	40 41 42 43 44	45 46 47 48	49 50 51 52

DOE-CONFIRMED GRID OPERATING MAINTENANCE PROGRAM REVISION 3

NGCP

NATIONAL GRID CORPORATION OF THE PHILIPPINES
CY 2026 LUZON GRID OPERATING PROGRAM

LEGEND: ORIGINAL PLANNED OUTAGE / PROPOSED REVISED PMS; ACTUAL PLANNED OUTAGE / UNPLANNED MAINTENANCE OUTAGE; FORCED OUTAGE / DEACTIVATED SHUTDOWN

REVISION 03
(Actual from Jan 1 to Jul 31)

Gantt Chart	Sheet Name:	TRANSACTION		
SHOW TEXT (Days =<):	1	POP / MRG	Week #	
YEAR:	1/1/2026	Update Masterfile	1	

Plant	Capability	Type	Rev Type
01CAYBSOL_G01_U3		SOLAR	0, 1, 2, 3, Actual
01CAYBSOL_G01_U4		SOLAR	0, 1, 2, 3, Actual
01CAYBSOL_G01_U5		SOLAR	0, 1, 2, 3, Actual
01CAYBSOL_G01_U6		SOLAR	0, 1, 2, 3, Actual
01CAYBSOL_G01_U7		SOLAR	0, 1, 2, 3, Actual
01CAYBSOL_G01_U8		SOLAR	0, 1, 2, 3, Actual
01CAYBSOL_G01_U9		SOLAR	0, 1, 2, 3, Actual
01CLASOL_G01	19.1	SOLAR	0, 1, 2, 3, Actual
01CONSOL_G01	82.5	SOLAR	0, 1, 2, 3, Actual

January	February	March	April	May	June	July	August	September	October	November	December
1 2 3 4	5 6 7 8	9 10 11 12 13	14 15 16 17	18 19 20 21	22 23 24 25 26	27 28 29 30 31	32 33 34 35	36 37 38 39	40 41 42 43 44	45 46 47 48	49 50 51 52



DOE-CONFIRMED GRID OPERATING MAINTENANCE PROGRAM REVISION 3

NGCP

NATIONAL GRID CORPORATION OF THE PHILIPPINES
CY 2026 LUZON GRID OPERATING PROGRAM

LEGEND: ORIGINAL PLANNED OUTAGE / PROPOSED REVISED PMS; ACTUAL PLANNED OUTAGE / UNPLANNED MAINTENANCE OUTAGE; FORCED OUTAGE / DEACTIVATED SHUTDOWN

REVISION 03
(Actual from Jan 1 to Jul 31)

Gantt Chart	Sheet Name:	TRANSACTION	
SHOW TEXT (Days =<):	1	POP / MRG	Week #
YEAR:	1/1/2026	Update Masterfile	1

Plant	Capability	Type	Rev Type
01CORDONSOL_G01	52.7	SOLAR	0, 1, 2, 3, Actual
01CURSOL_G02	68.7	SOLAR	0, 1, 2, 3, Actual
01DALSOL_G01	5.88	SOLAR	0, 1, 2, 3, Actual
01DOMSOL_G01	46.2	SOLAR	0, 1, 2, 3, Actual
01GIGSOL_G01	50.5	SOLAR	0, 1, 2, 3, Actual
01LAOSOL_G01	130.2	SOLAR	0, 1, 2, 3, Actual
01LAOSOL_G01_U1		SOLAR	0, 1, 2, 3, Actual
01LAOSOL_G01_U10		SOLAR	0, 1, 2, 3, Actual
01LAOSOL_G01_U11		SOLAR	0, 1, 2, 3, Actual

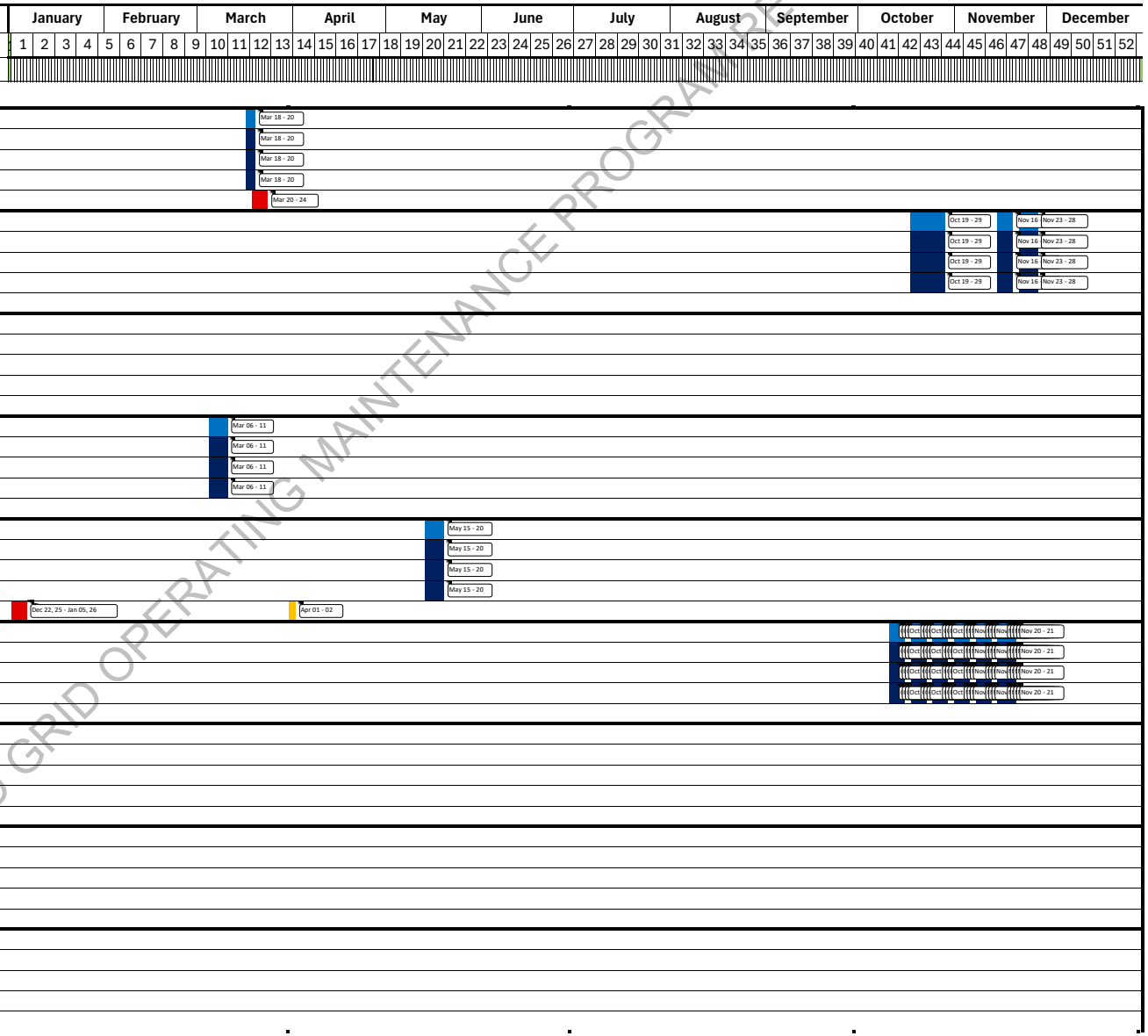

DOE-CONFIRMED GRID OPERATING MAINTENANCE PROGRAM REVISION 3

NGCP

NATIONAL GRID CORPORATION OF THE PHILIPPINES
CY 2026 LUZON GRID OPERATING PROGRAM

LEGEND: ORIGINAL PLANNED OUTAGE / PROPOSED REVISED PMS; ACTUAL PLANNED OUTAGE / UNPLANNED MAINTENANCE OUTAGE; FORCED OUTAGE / DEACTIVATED SHUTDOWN

REVISION 03
(Actual from Jan 1 to Jul 31)

Gantt Chart	Sheet Name:	TRANSACTION		January	February	March	April	May	June	July	August	September	October	November	December
SHOW TEXT (Days =<):	1	POP / MRG	Week #	1 2 3 4	5 6 7 8	9 10 11 12 13	14 15 16 17	18 19 20 21	22 23 24 25 26	27 28 29 30 31	32 33 34 35	36 37 38 39	40 41 42 43 44	45 46 47 48	49 50 51 52
YEAR:	1/1/2026	Update Masterfile	1												

Plant	Capability	Type	Rev Type
01LAOSOL_G01_U12		SOLAR	0
			1
			2
			3
			Actual
01LAOSOL_G01_U13		SOLAR	0
			1
			2
			3
			Actual
01LAOSOL_G01_U14		SOLAR	0
			1
			2
			3
			Actual
01LAOSOL_G01_U15		SOLAR	0
			1
			2
			3
			Actual
01LAOSOL_G01_U2		SOLAR	0
			1
			2
			3
			Actual
01LAOSOL_G01_U3		SOLAR	0
			1
			2
			3
			Actual
01LAOSOL_G01_U4		SOLAR	0
			1
			2
			3
			Actual
01LAOSOL_G01_U5		SOLAR	0
			1
			2
			3
			Actual
01LAOSOL_G01_U6		SOLAR	0
			1
			2
			3
			Actual

DOE-CONFIRMED GRID OPERATING MAINTENANCE PROGRAM - REVISION 3

NGCP

NATIONAL GRID CORPORATION OF THE PHILIPPINES
CY 2026 LUZON GRID OPERATING PROGRAM

LEGEND: ORIGINAL PLANNED OUTAGE / PROPOSED REVISED PMS; ACTUAL PLANNED OUTAGE / UNPLANNED MAINTENANCE OUTAGE; FORCED OUTAGE / DEACTIVATED SHUTDOWN

REVISION 03
(Actual from Jan 1 to Jul 31)

Gantt Chart	Sheet Name:	TRANSACTION		January	February	March	April	May	June	July	August	September	October	November	December
SHOW TEXT (Days =<):	1	POP MRG	Week #	1 2 3 4	5 6 7 8	9 10 11 12 13	14 15 16 17	18 19 20 21	22 23 24 25 26	27 28 29 30 31	32 33 34 35	36 37 38 39	40 41 42 43 44	45 46 47 48	49 50 51 52
YEAR:	1/1/2026	Update Masterfile	1												

Plant	Capability	Type	Rev Type
01LAOSOL_G01_U7		SOLAR	0
			1
			2
			3
			Actual
01LAOSOL_G01_U8		SOLAR	0
			1
			2
			3
			Actual
01LAOSOL_G01_U9		SOLAR	0
			1
			2
			3
			Actual
01LIMSOL_G01	28.2	SOLAR	0
			1
			2
			3
			Actual
01MAEC_G01	16	SOLAR	0
			1
			2
			3
			Actual
01MARSOL_G01	16	SOLAR	0
			1
			2
			3
			Actual
01MEGASOL_G01	41.2	SOLAR	0
			1
			2
			3
			Actual
01NUEVASOL_G01	30.9	SOLAR	0
			1
			2
			3
			Actual
01OLONGSOL_G01	172.2	SOLAR	0
			1
			2
			3
			Actual

DOE-CONFIRMED GRID OPERATING MAINTENANCE PROGRAM REVISION 3

NGCP

NATIONAL GRID CORPORATION OF THE PHILIPPINES
CY 2026 LUZON GRID OPERATING PROGRAM

LEGEND: ORIGINAL PLANNED OUTAGE / PROPOSED REVISED PMS; ACTUAL PLANNED OUTAGE / UNPLANNED MAINTENANCE OUTAGE; FORCED OUTAGE / DEACTIVATED SHUTDOWN

REVISION 03
(Actual from Jan 1 to Jul 31)

DOE-CONFIRMED GRID OPERATING MAINTENANCE PROGRAM REVISION 3

Gantt Chart	Sheet Name:	TRANSACTION		
SHOW TEXT (Days =<):	1	POP / MRG	Week #	
YEAR:	1/1/2026	Update Masterfile	1	

Plant	Capability	Type	Rev Type
01PASQSOL_G01	92.4	SOLAR	0, 1, 2, 3, Actual
01PAVGSOL_G01	16.2	SOLAR	0, 1, 2, 3, Actual
01PETSOL_G01	44.4	SOLAR	0, 1, 2, 3, Actual
01PETSOL_G02	16.5	SOLAR	0, 1, 2, 3, Actual
01RASLAG_G01	8.2	SOLAR	0, 1, 2, 3, Actual
01RASLAG_G02	10.5	SOLAR	0, 1, 2, 3, Actual
01RASLAG_G03	13.4	SOLAR	0, 1, 2, 3, Actual
01RASLAG_G04	26.4	SOLAR	0, 1, 2, 3, Actual
01SAMLSOL_G01	35.8	SOLAR	0, 1, 2, 3, Actual

NGCP

NATIONAL GRID CORPORATION OF THE PHILIPPINES
CY 2026 LUZON GRID OPERATING PROGRAM

LEGEND: ORIGINAL PLANNED OUTAGE / PROPOSED REVISED PMS; ACTUAL PLANNED OUTAGE / UNPLANNED MAINTENANCE OUTAGE; FORCED OUTAGE / DEACTIVATED SHUTDOWN

REVISION 03
(Actual from Jan 1 to Jul 31)

Gantt Chart	Sheet Name:	TRANSACTION		
SHOW TEXT (Days =<):	1	POP / MRG	Week #	
YEAR:	1/1/2026	Update Masterfile	1	
Plant	Capability	Type	Rev Type	

				January				February				March				April				May				June				July				August				September				October				November				December			
				1	2	3	4	5	6	7	8	9	10	11	12	13	14	15	16	17	18	19	20	21	22	23	24	25	26	27	28	29	30	31	32	33	34	35	36	37	38	39	40	41	42	43	44	45	46	47	48	49	50	51	52
01SANMIGSOL_G01	55	SOLAR	0																																																		
			1																																																	
			2																																																	
			3																																																	
			Actual																																																	
01SHIZEN_G01	49.5	SOLAR	0																																																	
			1																																																	
			2																																																	
			3																																																	
			Actual																																																	
01SJSOL_G01	15.3	SOLAR	0																																																	
			1																																																	
			2																																																	
			3																																																	
			Actual																																																	
01SNMANSOL_G01	69.9	SOLAR	0																																																	
			1																																																	
			2																																																	
			3																																																	
			Actual																																																	
01SNMARSOL_G01	308.3	SOLAR	0																																																	
			1																																																	
			2																																																	
			3																																																	
			Actual																																																	
01SPABUL_G01	3.7	SOLAR	0																																																
			1																																																	
			2																																																	
			3																																																	
			Actual																																																	
01SUBSOL_G01	85.5	SOLAR	0																																																
			1																																																	
			2																																																	
			3																																																	
			Actual																																																	
01SUPSOL_G01	61.6	SOLAR	0																																																
			1																																																	
			2																																																	
			3																																																	
			Actual																																																	
01TERASU_G01	40.1	SOLAR	0																																																
			1																																																	
			2																																																	
			3																																																	
			Actual																																																	

DOE-CONFIRMED GRID OPERATING MAINTENANCE PROGRAM - REVISION 3

NGCP

NATIONAL GRID CORPORATION OF THE PHILIPPINES
CY 2026 LUZON GRID OPERATING PROGRAM

LEGEND: ORIGINAL PLANNED OUTAGE / PROPOSED REVISED PMS; ACTUAL PLANNED OUTAGE / UNPLANNED MAINTENANCE OUTAGE; FORCED OUTAGE / DEACTIVATED SHUTDOWN

REVISION 03
(Actual from Jan 1 to Jul 31)

Gantt Chart	Sheet Name:	TRANSACTION		
SHOW TEXT (Days =<):	1	POP	MRG	Week #
YEAR:	1/1/2026	Update Masterfile		1

Plant	Capability	Type	Rev Type
01TRUSTSOL_G01	15.4	SOLAR	0, 1, 2, 3, Actual
01YHGRN_G01	13.4	SOLAR	0, 1, 2, 3, Actual
01ZAMSOL_G01	4.8	SOLAR	0, 1, 2, 3, Actual
02ECOPRK_G01	4	SOLAR	0, 1, 2, 3, Actual
02ECOTAGA_G01	14.7	SOLAR	0, 1, 2, 3, Actual
02PNGYSOL_G01	80.1	SOLAR	0, 1, 2, 3, Actual
02SMNRTH_G01	1.22	SOLAR	0, 1, 2, 3, Actual
02VALSOL_G01	7.4	SOLAR	0, 1, 2, 3, Actual
03ADISOL_G01	1.6	SOLAR	0, 1, 2, 3, Actual

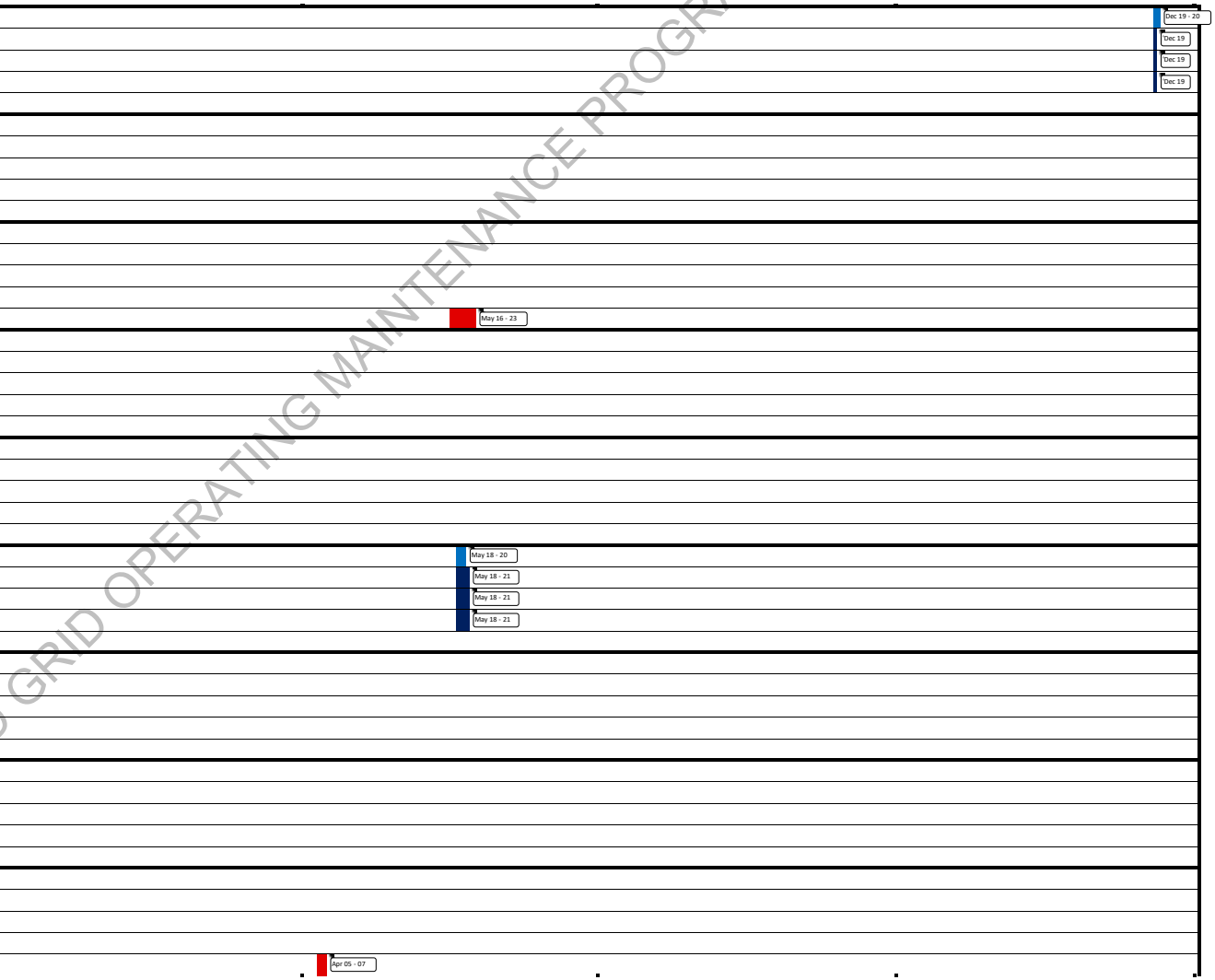

DOE-CONFIRMED GRID OPERATING MAINTENANCE PROGRAM REVISION 3

NGCP

NATIONAL GRID CORPORATION OF THE PHILIPPINES
CY 2026 LUZON GRID OPERATING PROGRAM

LEGEND: ORIGINAL PLANNED OUTAGE / PROPOSED REVISED PMS; ACTUAL PLANNED OUTAGE / UNPLANNED MAINTENANCE OUTAGE; FORCED OUTAGE / DEACTIVATED SHUTDOWN

REVISION 03
(Actual from Jan 1 to Jul 31)

Gantt Chart	Sheet Name:	TRANSACTION	
SHOW TEXT (Days =<):	1	POP / MRG	Week #
YEAR:	1/1/2026	Update Masterfile	1

Plant	Capability	Type	Rev Type
03CALSOL_G01	49.68	SOLAR	0, 1, 2, 3, Actual
03CLABSOL_G01	50	SOLAR	0, 1, 2, 3, Actual
03LUMBSOL_G01	90	SOLAR	0, 1, 2, 3, Actual
03LUNSOL_G01	50.1	SOLAR	0, 1, 2, 3, Actual
03MARAGSOL_G01	48.1	SOLAR	0, 1, 2, 3, Actual
03MEC_G01	32.9	SOLAR	0, 1, 2, 3, Actual
03NAICSOL_G01	5	SOLAR	0, 1, 2, 3, Actual
03SOLACE_G01	89.4	SOLAR	0, 1, 2, 3, Actual
03TANSOL_G01	48.1	SOLAR	0, 1, 2, 3, Actual

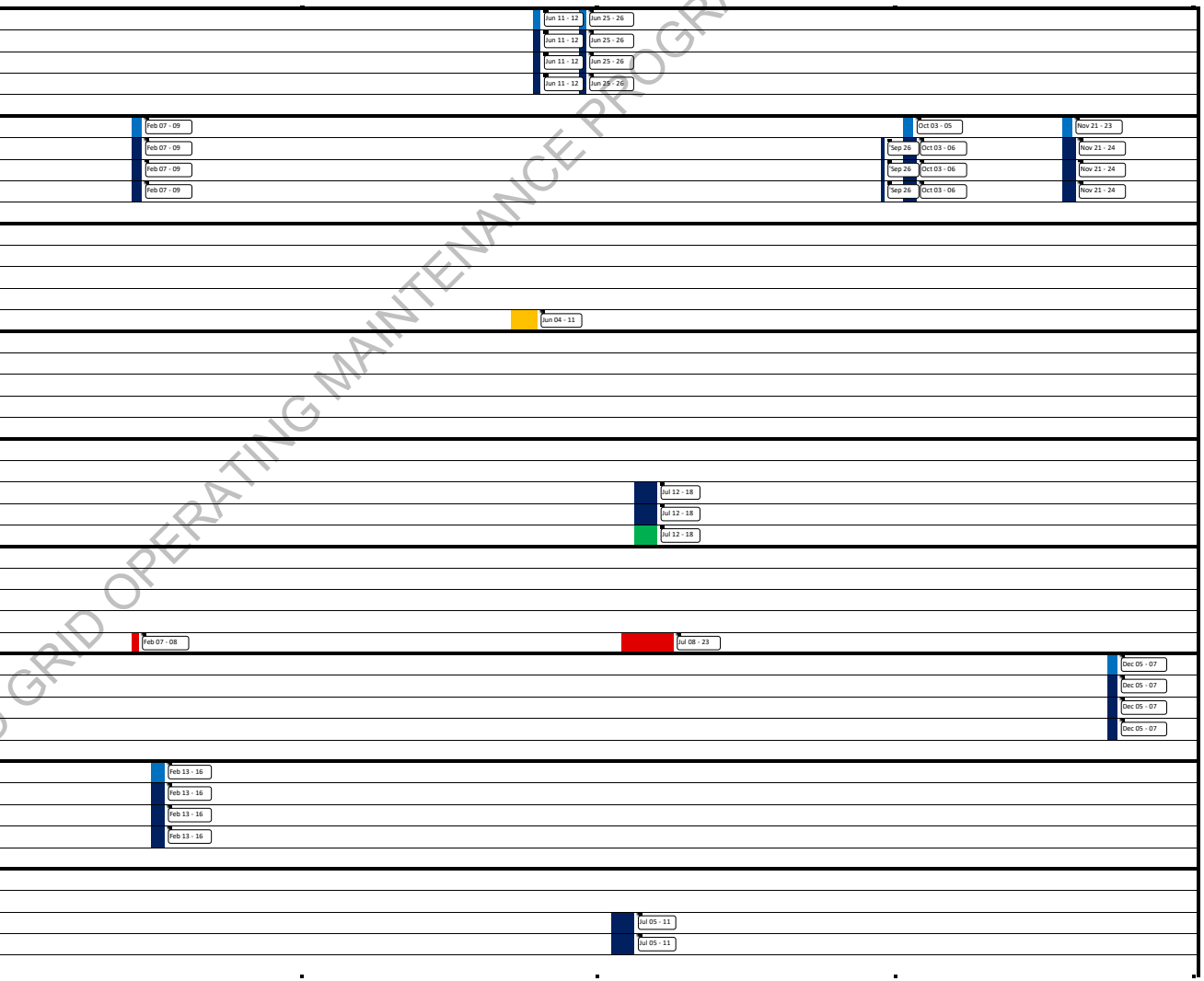

DOE-CONFIRMED GRID OPERATING MAINTENANCE PROGRAM REVISION 3

NGCP

NATIONAL GRID CORPORATION OF THE PHILIPPINES
CY 2026 LUZON GRID OPERATING PROGRAM

LEGEND: ORIGINAL PLANNED OUTAGE / PROPOSED REVISED PMS; ACTUAL PLANNED OUTAGE / UNPLANNED MAINTENANCE OUTAGE; FORCED OUTAGE / DEACTIVATED SHUTDOWN

REVISION 03
(Actual from Jan 1 to Jul 31)

Gantt Chart	Sheet Name:	TRANSACTION		
SHOW TEXT (Days =<):	1	POP / MRG	Week #	
YEAR:	1/1/2026	Update Masterfile	1	
Plant	Capability	Type	Rev Type	
03MARAGSOL_G01	48.1	SOLAR	0, 1, 2, 3, Actual	
03LUMBSOL_G01	90	SOLAR	0, 1, 2, 3, Actual	
03LUNSOL_G01	50.1	SOLAR	0, 1, 2, 3, Actual	
01PASBUSOL_G01	61.2	SOLAR	0, 1, 2, 3, Actual	
01BARBASOL_G01	90	SOLAR	0, 1, 2, 3, Actual	
01BUGSOL_G01	491.1	SOLAR	0, 1, 2, 3, Actual	
WIND				
01BALWIND_G01	22.4	WIND	0, 1, 2, 3, Actual	
01BURGOS_G01	150	WIND	0, 1, 2, 3, Actual	
01CAPRIS_G01	81	WIND	0, 1, 2, 3, Actual	

DOE-CONFIRMED GRID OPERATING MAINTENANCE PROGRAM REVISION 3

NGCP

NATIONAL GRID CORPORATION OF THE PHILIPPINES
CY 2026 LUZON GRID OPERATING PROGRAM

LEGEND: ORIGINAL PLANNED OUTAGE / PROPOSED REVISED PMS | ACTUAL PLANNED OUTAGE / UNPLANNED MAINTENANCE OUTAGE | FORCED OUTAGE / DEACTIVATED SHUTDOWN

REVISION 03
(Actual from Jan 1 to Jul 31)

Gantt Chart	Sheet Name:	TRANSACTION		January	February	March	April	May	June	July	August	September	October	November	December
SHOW TEXT (Days =<):	1	POP / MRG	Week #	1 2 3 4	5 6 7 8	9 10 11 12 13	14 15 16 17	18 19 20 21	22 23 24 25 26	27 28 29 30 31	32 33 34 35	36 37 38 39	40 41 42 43 44	45 46 47 48	49 50 51 52
YEAR:	1/1/2026	Update Masterfile	1												

Plant	Capability	Type	Rev Type
01CAPRIS_G02	45.1	WIND	0
			1
			2
			3
			Actual
01NWIND_G01	32.4	WIND	0
			1
			2
			3
			Actual
01NWIND_G02	18.8	WIND	0
			1
			2
			3
			Actual
03AWOC_G01	53.6	WIND	0
			1
			2
			3
			Actual

DOE-CONFIRMED GRID OPERATING MAINTENANCE PROGRAM REVISION 3

PREPARED BY:
National System Operations

LUZON SYSTEM OPERATIONS

GOMP CALENDAR OF ACTIVITIES for the year 2026 (2026-2028_A3_2026)

LEGEND: LINES X4MER BUS R/C CB DS ES FEEDER

EQUIPMENT NAME	JAN	FEB	MAR	APR	MAY	JUN	JUL	AUG	SEP	OCT	NOV	DEC
8LI1DAR-TWC	Jan2 [6:0] -Jan2[18:0]											
8LI3NAG-TWC	Jan3 [6:0] -Jan3[18:0]											
8LI2TWA-TWC	Jan5 [6:0] -Jan5[12:0]											
8LI1TWA-TWC	Jan6 [6:0] -Jan6[12:0]											
8SR01TWC	Jan7 [6:0] -Jan7[18:0]											
6XF01LAO	Jan10 [6:0] -Jan10[18:0]											
8XF01QUE	Jan10 [8:0] -Jan11[8:0]											
	Jan10 [8:47] -Jan11[3:20] - ACTUAL											
8LI1BOT-SUB	Jan11 [6:0] -Jan11[18:0]											
	Jan18 [6:32] -Jan18[17:45] - ACTUAL											
9LI1DAS-ILJ	Jan11 [6:0] -Jan11[18:0]											
						May31 [5:31] -May31[23:35] -						
6LI2SJO-ANG	Jan11 [6:0] -Jan11[16:0]											
	Feb1 [6:39] -Feb1[15:45] - ACTUAL											
8XF01LTR	Jan14 [6:0] -Jan14[18:0]											
	Jan14 [5:2] -Jan14[14:17] - ACTUAL											
8XF02LTR	Jan15 [6:0] -Jan15[23:59]											
	Jan15 [6:12] -Jan15[14:51] - ACTUAL											
8XF02QUE	Jan17 [4:30] -Jan18[4:30]											
	Jan17 [4:41] -Jan18[17:58] - ACTUAL											
8LI1TYT-MAL	Jan17 [6:0] -Jan17[18:0]											
	Jan17 [6:18] -Jan17[18:0] - ACTUAL											
9LI1DAS-TAY	Jan18 [6:0] -Jan18[18:0]											
	Jan18 [5:7] -Jan18[17:0] - ACTUAL											
8BS02BLZ	Jan18 [6:0] -Jan18[18:0]											
	Jan17 [19:39] -Jan18[3:26] - ACTUAL											
8LI1DUH-HER	Jan18 [6:0] -Jan18[18:0]											
	Feb1 [9:6] -Feb1[19:57] - ACTUAL											
8LI2TYT-MAL	Jan18 [6:0] -Jan18[18:0]											
					May9 [6:34] -May9[15:12] - ACTUAL							
8XR01TUG	Jan21 [6:0] -Jan21[18:0]											
	Jan26 [9:2] -Jan26[17:2] - ACTUAL											
9XF01NGS	Jan22 [6:9] -Jan22[21:33]											
	Jan22 [6:9] -Jan22[21:33] - ACTUAL											
8XF01BOT	Jan23 [6:0] -Jan23[18:0]											
	Jan23 [6:11] -Jan23[17:33] - ACTUAL											
8LI1MUN-BIN	Jan24 [6:0] -Jan24[18:0]											
	Jan14 [0:9] -Jan14[14:50] - ACTUAL											
8BS01TUG	Jan24 [6:0] -Jan24[18:0]											
			Mar8 [5:4] -Mar8[15:36] - ACTUAL									
8BS01BLZ	Jan25 [6:0] -Jan25[18:0]											
			Mar11 [7:50] -Mar11[15:2] - ACTUAL									
6XF02LAO	Jan25 [6:0] -Jan25[18:0]											
8LI2MAS-BLZ	Jan25 [6:0] -Jan25[18:0]											
	Feb21 [6:51] -Feb21[18:7] - ACTUAL											
8LI1SJO-HER	Jan25 [6:0] -Jan25[18:0]											
	Jan31 [6:8] -Jan31[17:13] - ACTUAL											
9LI1ILJ-TAY	Jan25 [6:0] -Jan25[18:0]											
						May30 [5:26] -May30[20:27] -						
8LI2MUN-BIN	Jan25 [6:0] -Jan25[18:0]											
	Jan21 [0:6] -Jan21[15:4] - ACTUAL											
6XF02BAN	Jan28 [6:0] -Jan28[18:0]											
	Jan28 [6:31] -Jan28[18:21] - ACTUAL											

FOR NGCP MAINTENANCE PROGRAM REVISION 3
FOR NGCP-CONFIRMED GRID OPERATING WINDOW

LUZON SYSTEM OPERATIONS

GOMP CALENDAR OF ACTIVITIES for the year 2026 (2026-2028_A3_2026)

LEGEND: LINES X4MER BUS R/C CB DS ES FEEDER

PLANTS / EQUIPMENTS	MW	JAN	FEB	MAR	APR	MAY	JUN	JUL	AUG	SEP	OCT	NOV	DEC
6XF01BAN		Jan29 [6:0] -Jan29[18:0]											
		Jan29 [6:35] -Jan29[17:20] - ACTUAL											
9LI1TAY-PGB		Jan31 [6:0] -Jan31[18:0]											
		Jan25 [6:27] -Jan25[14:58] - ACTUAL											
8LI1BLZ-LAB		Feb1 [6:0] -Feb1[18:0]											
				Mar20 [6:47] -Mar20[18:1] - ACTUAL									
8LI1CLC-MMG		Feb1 [6:0] -Feb1[18:0]											
		Feb1 [6:29] -Feb1[16:29] - ACTUAL											
9LI2TAY-PGB		Feb1 [6:0] -Feb1[18:0]											
		Jan17 [6:11] -Jan17[12:43] - ACTUAL											
8LI1DIM-MNA		Feb1 [6:0] -Feb1[18:0]											
				Mar1 [5:14] -Mar1[14:20] - ACTUAL									
8LI1BIN-CLC		Feb3 [6:0] -Feb3[18:0]											
		Feb3 [6:12] -Feb3[17:31] - ACTUAL											
8Z-XF01TUG		Feb4 [6:0] -Feb4[18:0]											
		Feb4 [8:6] -Feb4[15:52] - ACTUAL											
8LI1BNG-BIZ		Feb7 [6:0] -Feb7[18:0]											
		Feb7 [6:0] -Feb7[18:0] - ACTUAL											
9XF01BLZ		Feb7 [6:0] -Feb7[23:0]											
8LI1BLZ-SUA		Feb7 [6:0] -Feb7[23:0]											
8LI3BIN-MUN		Feb7 [6:0] -Feb7[18:0]											
6LI1DAS-ROS		Feb8 [6:0] -Feb8[18:0]											
		Feb8 [7:10] -Feb8[15:39] - ACTUAL											
8LI1NGS-BIZ		Feb8 [6:0] -Feb8[18:0]											
				Mar16 [6:57] -Mar16[15:47] - ACTUAL									
8LI4BIN-MUN		Feb8 [6:0] -Feb8[18:0]											
8Z-XF02TUG		Feb11 [6:0] -Feb11[18:0]											
		Feb11 [6:37] -Feb11[16:38] - ACTUAL											
8LI1DAR-BCM		Feb14 [6:0] -Feb14[18:0]											
		Feb8 [6:51] -Feb8[16:11] - ACTUAL											
8LI1CON-CLA		Feb14 [6:0] -Feb14[17:0]											
8BS01CON		Feb14 [6:0] -Feb14[23:59]											
8LI2DAR-BCM		Feb15 [6:0] -Feb15[18:0]											
				Mar5 [7:15] -Mar19[10:26] - ACTUAL									
8LI2MEX-HER		Feb15 [6:0] -Feb15[18:0]											
					Mar28 [5:2] -Mar28[23:59] - ACTUAL								
8LI1BIZ-AMB		Feb15 [6:0] -Feb15[18:0]											
9LI1SJO-TAY		Feb15 [6:0] -Feb15[18:0]											
				Mar20 [5:8] -Mar20[17:46] - ACTUAL									
8LI1NGS-SMN		Feb16 [6:0] -Feb18[23:59]											
		Feb16 [18:39] -Feb18[11:57] -											
8LI1SMN-NGS		Feb16 [6:0] -Feb18[23:59]											
		Feb16 [7:3] -Feb18[11:57] - ACTUAL											
8BS01NGS		Feb17 [6:30] -Feb17[19:36]											
		Feb17 [6:30] -Feb17[19:36] - ACTUAL											
8XF03TUG		Feb18 [6:0] -Feb18[18:0]											
		Feb19 [6:12] -Feb19[21:17] - ACTUAL											
8LI2BLZ-SUA		Feb21 [6:0] -Feb21[23:0]											
9LI1MRL-TAY		Feb21 [6:0] -Feb21[18:0]											
		Feb15 [6:12] -Feb15[17:10] - ACTUAL											
8LI1BIN-DAS		Feb21 [6:0] -Feb21[18:0]											
		Jan10 [6:12] -Jan10[15:22] - ACTUAL											

2026 CONFIRMED GRID OPERATING MAINTENANCE PROGRAM REVISION 3

LUZON SYSTEM OPERATIONS

GOMP CALENDAR OF ACTIVITIES for the year 2026 (2026-2028_A3_2026)

LEGEND: LINES X4MER BUS R/C CB DS ES FEEDER

PLANTS / EQUIPMENTS	MW	JAN	FEB	MAR	APR	MAY	JUN	JUL	AUG	SEP	OCT	NOV	DEC
6LI4SJO-ANG			Feb21 [6:0] -Feb21[18:0]										
						May16 [6:28] -May16[18:0] - ACTUAL							
8XF03SRA			Feb21 [6:0] -Feb21[18:0]										
8LI2BIZ-LTR			Feb21 [6:0] -Feb21[18:0]										
			Feb15 [6:3] -Feb15[22:30] - ACTUAL										
9XF02BLZ			Feb21 [6:0] -Feb21[23:0]										
8LI1MLL-HER			Feb22 [6:0] -Feb22[18:0]										
			Feb22 [6:35] -Feb22[15:49] - ACTUAL										
8LI2BIZ-AMB			Feb22 [6:0] -Feb22[18:0]										
8LI2BIN-DAS			Feb22 [6:0] -Feb22[18:0]										
		Jan10 [6:28] -Jan10[14:54] - ACTUAL											
8LI3NAG-TWC				Feb25 [6:0] -Feb25[18:0]									
				Feb25 [6:5] -Feb25[15:58] - ACTUAL									
8XF01SMN				Feb26 [6:0] -Feb26[18:0]									
								Jun24 [6:9] -Jun29[20:30] - ACTUAL					
8BS01BAW				Feb28 [6:0] -Feb28[23:59]									
					Mar21 [7:0] -Mar21[23:0] - ACTUAL								
8XF02BAC				Feb28 [6:0] -Feb28[19:0]									
8BS02CON				Feb28 [6:0] -Feb28[23:59]									
8LI1NAG-DAR				Feb28 [6:0] -Feb28[18:0]									
				Feb28 [6:10] -Feb28[15:57] - ACTUAL									
8LI2CON-CLA				Feb28 [6:0] -Feb28[17:0]									
8BS02BAW				Mar1 [6:0] -Mar1[23:59]									
					Mar22 [7:0] -Mar22[23:0] - ACTUAL								
9LI1SJO-BIK				Mar1 [6:0] -Mar1[18:0]									
					Apr1 [6:18] -Apr5[20:28] - ACTUAL								
8LI2NGS-BIZ				Mar1 [6:0] -Mar1[18:0]									
				Mar17 [6:40] -Mar17[18:7] - ACTUAL									
8LI1DAR-BCM				Mar2 [6:0] -Mar2[18:0]									
8LI2DAR-BCM				Mar3 [6:0] -Mar3[18:0]									
				Mar5 [7:15] -Mar19[10:26] - ACTUAL									
6XF02SES				Mar5 [6:0] -Mar5[18:0]									
						Apr17 [6:35] -Apr17[17:8] - ACTUAL							
8XF03NAG				Mar7 [6:0] -Mar7[18:0]									
							May7 [6:8] -May7[16:57] - ACTUAL						
8LI1DAS-AMA				Mar7 [6:0] -Mar7[18:0]									
					Apr2 [5:16] -Apr2[19:0] - ACTUAL								
8XF02DIM				Mar7 [6:0] -Mar7[18:0]									
				Mar21 [22:58] -Mar22[7:55] - ACTUAL									
8LI1MNA-MUN				Mar8 [6:0] -Mar8[18:0]									
				Mar8 [0:4] -Mar8[17:15] - ACTUAL									
8LI2DAS-AMA				Mar8 [6:0] -Mar8[18:0]									
					Apr2 [5:20] -Apr2[19:0] - ACTUAL								
8SR01NAG				Mar14 [6:0] -Mar14[18:0]									
				Mar22 [8:11] -Mar22[15:56] - ACTUAL									
0LI1NCS-OCS				Mar14 [6:0] -Mar14[18:0]									
				Mar22 [6:56] -Mar22[17:43] - ACTUAL									
8XF01SJO				Mar14 [6:0] -Mar14[18:0]									
						May23 [23:15] -May24[7:30] -							
8XC02SRA				Mar14 [7:0] -Mar14[17:0]									
				Mar15 [8:37] -Mar15[15:3] - ACTUAL									
9LI1BIK-MRI				Mar15 [6:0] -Mar15[18:0]									

DOE-COMPLIED GRID OPERATING MAINTENANCE PROGRAM REVISION 3

LUZON SYSTEM OPERATIONS

GOMP CALENDAR OF ACTIVITIES for the year 2026 (2026-2028_A3_2026)

LEGEND: LINES X4MER BUS R/C CB DS ES FEEDER

PLANTS / EQUIPMENTS	MW	JAN	FEB	MAR	APR	MAY	JUN	JUL	AUG	SEP	OCT	NOV	DEC
0LI2NCS-OCS				Mar15 [6:0] -Mar15[18:0]									
				Mar22 [6:31] -Mar22[17:43] - ACTUAL									
8LI1LMN-MAL				Mar17 [6:0] -Mar17[18:0]									
				Mar17 [6:11] -Mar17[17:8] - ACTUAL									
8LI2LMN-MAL				Mar18 [6:0] -Mar18[18:0]									
				Mar18 [6:4] -Mar18[15:42] - ACTUAL									
8LI3NAG-TWC				Mar19 [6:0] -Mar19[18:0]									
					Apr15 [6:8] -Apr15[13:57] - ACTUAL								
9Z-XR02BLZ				Mar20 [6:0] -Mar20[23:0]									
9XF03BLZ				Mar20 [6:0] -Mar20[23:59]									
8LI1AMB-BIZ				Mar20 [6:0] -Mar22[19:0]									
8Z-XC02SES				Mar20 [6:0] -Mar20[18:0]									
						May7 [7:6] -May7[15:10] - ACTUAL							
8LI1BLZ-LAB				Mar21 [6:0] -Mar21[23:0]									
8Z-XC01SES				Mar21 [6:0] -Mar21[18:0]									
								Jun27 [6:35] -Jun27[14:46] - ACTUAL					
8LI1SJO-TYT				Mar21 [6:0] -Mar21[18:0]									
				Mar15 [2:14] -Mar15[11:26] - ACTUAL									
8XC01SRA				Mar21 [7:0] -Mar21[17:0]									
				Mar22 [9:29] -Mar22[15:45] - ACTUAL									
8BS01SES				Mar21 [7:0] -Mar21[17:0]									
								Jun27 [6:35] -Jun27[14:36] - ACTUAL					
8BS01DAR				Mar22 [6:0] -Mar22[18:0]									
8XF01BYZ				Mar24 [6:0] -Mar24[18:0]									
					Apr19 [7:29] -Apr19[17:51] - ACTUAL								
8XF01DAR				Mar26 [6:0] -Mar26[18:0]									
8LI2AMB-BIZ				Mar27 [6:0] -Mar29[19:0]									
8XF02SJO				Mar28 [6:0] -Mar28[18:0]									
				Mar13 [23:33] -Mar14[8:30] - ACTUAL									
8LI1LBO-NAG				Mar28 [6:0] -Mar28[18:0]									
				Mar16 [6:15] -Mar16[16:23] - ACTUAL									
6LI1DAS-GMZ				Mar28 [6:0] -Mar28[18:0]									
			Feb21 [6:39] -Feb21[13:37] - ACTUAL										
8LI2LBO-NAG				Mar29 [6:0] -Mar29[18:0]									
				Mar17 [7:2] -Mar17[16:0] - ACTUAL									
8BS01BIZ				Mar29 [6:0] -Mar29[18:0]									
8LI1MEX-SRA				Mar29 [6:0] -Mar29[18:0]									
6XF01ROS				Mar29 [6:0] -Mar29[18:0]									
				Mar29 [6:5] -Mar29[17:21] - ACTUAL									
6LI1CUR-LAO				Mar30 [6:0] -Mar30[18:0]									
8LI2SES-LAO				Mar30 [6:0] -Mar31[18:0]									
9LI1SJO-BIK					Apr1 [5:0] -Apr6[6:0]								
					Apr1 [1:6] -Apr6[6:0] - ACTUAL								
9SR01MRL					Apr1 [5:0] -Apr6[6:0]								
					Apr1 [5:36] -Apr6[23:33] - ACTUAL								
9SR02MRL					Apr1 [5:0] -Apr6[6:0]								
					Apr1 [5:58] -Apr6[23:33] - ACTUAL								
8LI1SES-LAO					Apr1 [6:0] -Apr2[18:0]								
8LI2DAS-AMA					Apr2 [5:0] -Apr2[19:0]								
					Apr2 [5:20] -Apr2[19:0] - ACTUAL								
8LI1DAS-AMA					Apr2 [5:0] -Apr2[19:0]								
					Apr2 [5:16] -Apr2[19:0] - ACTUAL								

DOE-CONFIRMED SYSTEM OPERATING MAINTENANCE PROGRAM REVISION 3

LUZON SYSTEM OPERATIONS

GOMP CALENDAR OF ACTIVITIES for the year 2026 (2026-2028_A3_2026)

LEGEND: LINES X4MER BUS R/C CB DS ES FEEDER

PLANTS / EQUIPMENTS	MW	JAN	FEB	MAR	APR	MAY	JUN	JUL	AUG	SEP	OCT	NOV	DEC
8LI2DAS-AMA					Apr3 [8:0] -Apr3[18:0]								
					Apr2 [5:20] -Apr2[19:0] - ACTUAL								
8LI1DAS-AMA					Apr3 [8:0] -Apr3[18:0]								
					Apr2 [5:16] -Apr2[19:0] - ACTUAL								
8LI2DAS-AMA					Apr4 [5:0] -Apr4[19:0]								
					Apr2 [5:20] -Apr2[19:0] - ACTUAL								
8LI1DAS-AMA					Apr4 [5:0] -Apr4[19:0]								
					Apr2 [5:16] -Apr2[19:0] - ACTUAL								
8LI1MAS-BLZ					Apr4 [6:0] -Apr4[23:0]								
9Z-XR01BLZ					Apr4 [6:0] -Apr4[23:0]								
9BS01MRL					Apr4 [6:0] -Apr6[22:0]								
					Apr3 [9:14] -Apr3[21:43] - ACTUAL								
9XF04BLZ					Apr4 [6:0] -Apr4[23:59]								
8LI2DAS-AMA					Apr5 [5:0] -Apr5[19:0]								
					Apr2 [5:20] -Apr2[19:0] - ACTUAL								
8LI1DAS-AMA					Apr5 [5:0] -Apr5[19:0]								
					Apr2 [5:16] -Apr2[19:0] - ACTUAL								
8LI1OLO-SUB					Apr5 [6:0] -Apr5[18:0]								
8LI1BAY-SAN					Apr5 [6:0] -Apr5[18:0]								
					Apr11 [6:40] -Apr11[16:34] - ACTUAL								
8XF01GUM					Apr7 [6:0] -Apr7[18:0]								
						Apr28 [6:16] -Apr28[15:48] - ACTUAL							
8XF02SAN					Apr10 [6:0] -Apr10[18:0]								
					Apr10 [6:35] -Apr10[17:34] - ACTUAL								
8LI2MEX-SRA					Apr11 [6:0] -Apr11[18:0]								
8LI1NAG-DAR					Apr11 [6:0] -Apr11[18:0]								
					Apr11 [6:10] -Apr11[16:30] - ACTUAL								
8BS01CON					Apr11 [6:0] -Apr11[18:0]								
8LI1SAN-MAG					Apr11 [6:0] -Apr11[18:0]								
					Apr9 [6:0] -Apr9[18:0] - ACTUAL								
8LI2BAY-SAN					Apr12 [6:0] -Apr12[18:0]								
					Apr12 [6:6] -Apr12[17:19] - ACTUAL								
8BS02DAR					Apr12 [6:0] -Apr12[18:0]								
					Apr12 [7:6] -Apr12[17:29] - ACTUAL								
8XF02GUM					Apr14 [6:0] -Apr14[18:0]								
						Apr29 [6:25] -Apr29[13:53] - ACTUAL							
8MT01DAR					Apr16 [6:0] -Apr16[18:0]								
					Apr16 [6:48] -Apr16[17:7] - ACTUAL								
8LI1QUE-DIM					Apr18 [0:30] -Apr18[7:30]								
					Apr18 [1:6] -Apr18[6:50] - ACTUAL								
8LI1BLZ-BAW					Apr18 [6:0] -Apr18[23:0]								
8XF01BAY					Apr18 [6:0] -Apr18[18:0]								
8LI1GUM-LBO					Apr18 [6:0] -Apr18[18:0]								
						Apr25 [6:6] -Apr25[17:33] - ACTUAL							
8LI1QUE-MEX					Apr18 [6:0] -Apr18[18:0]								
							May16 [6:40] -May16[16:42] -						
8LI2MAS-BLZ					Apr18 [6:0] -Apr18[23:0]								
8LI1QUE-SJO					Apr18 [6:0] -Apr18[18:0]								
					Apr12 [6:38] -Apr12[17:50] - ACTUAL								
8LI2GUM-LBO					Apr19 [6:0] -Apr19[18:0]								
						Apr26 [6:12] -Apr26[18:0] - ACTUAL							
8LI2QUE-SJO					Apr19 [6:0] -Apr19[18:0]								
					Apr19 [6:35] -Apr19[17:18] - ACTUAL								

DOE-CONFIRMED OUTAGE MAINTENANCE PROGRAM REVISION 3

LUZON SYSTEM OPERATIONS

GOMP CALENDAR OF ACTIVITIES for the year 2026 (2026-2028_A3_2026)

LEGEND: LINES X4MER BUS R/C CB DS ES FEEDER

PLANTS / EQUIPMENTS	MW	JAN	FEB	MAR	APR	MAY	JUN	JUL	AUG	SEP	OCT	NOV	DEC
8LI1SAN-TUG					Apr19 [6:0] -Apr19[18:0]								
					Apr19 [5:33] -Apr19[17:3] - ACTUAL								
8LI1NGS-UMI					Apr19 [6:32] -Apr19[19:50]								
					Apr19 [6:32] -Apr19[19:50] - ACTUAL								
8XF02NGS					Apr19 [6:37] -Apr19[19:7]								
					Apr19 [6:37] -Apr19[19:7] - ACTUAL								
8XF01NGS					Apr19 [6:41] -Apr19[19:5]								
					Apr19 [6:41] -Apr19[19:5] - ACTUAL								
8LI1BIK-SMK					Apr20 [6:0] -Apr20[18:0]								
8LI2BIK-SMK					Apr21 [6:0] -Apr21[18:0]								
8XF05CON					Apr23 [6:0] -Apr23[18:0]								
			Feb6 [6:32] -Feb6[17:35] - ACTUAL										
8BS01LBO					Apr23 [6:0] -Apr23[18:0]								
				Mar5 [6:31] -Mar5[14:17] - ACTUAL									
8LI1LBO-NAG					Apr25 [6:0] -Apr25[18:0]								
					Apr18 [6:3] -Apr18[15:37] - ACTUAL								
8Z-XF01GAM					Apr25 [6:0] -Apr25[18:0]								
					Apr25 [6:33] -Apr25[21:15] - ACTUAL								
8LI2CON-SMN					Apr25 [6:0] -Apr25[18:0]								
8LI1SAN-GAM					Apr26 [6:0] -Apr26[18:0]								
					Apr26 [5:34] -Apr26[17:14] - ACTUAL								
8LI2LBO-NAG					Apr26 [6:0] -Apr26[18:0]								
					Apr19 [6:2] -Apr19[14:54] - ACTUAL								
8LI3NAG-TWC						Apr29 [6:0] -Apr29[18:0]							
					Apr15 [6:8] -Apr15[13:57] - ACTUAL								
8SR01TWC						Apr30 [6:0] -Apr30[18:0]							
						Apr30 [6:48] -Apr30[11:23] - ACTUAL							
9LI1NGS-SJO						May1 [5:0] -May4[18:0]							
						May1 [8:7] -May4[3:28] - ACTUAL							
8LI2TWA-TWC						May1 [6:0] -May1[18:0]							
8BS02TWA						May1 [6:0] -May1[18:0]							
9LI1NGS-BLZ						May1 [6:0] -May1[18:0]							
						May1 [0:53] -May1[6:32] - ACTUAL							
8LI1LMN-MAL						May1 [6:0] -May1[18:0]							
8XF03DIM						May1 [6:0] -May1[18:0]							
							May16 [2:15] -May16[7:13] - ACTUAL						
8BS02MRL						May1 [7:0] -May1[23:59]							
						May1 [7:20] -May1[21:35] - ACTUAL							
8BS01CON						May2 [6:0] -May2[18:0]							
8LI2LMN-MAL						May2 [6:0] -May2[18:0]							
8LI1TWA-TWC						May2 [6:0] -May2[18:0]							
8XF02BAY						May2 [6:0] -May2[18:0]							
							May21 [6:43] -May21[17:29] -						
8LI2BAW-BLZ						May2 [6:0] -May2[23:0]							
		Jan17 [6:40] -Jan17[18:21] - ACTUAL											
8LI2MAS-BLZ						May2 [6:0] -May2[23:0]							
9BS02NGS						May3 [5:0] -May3[18:0]							
						May3 [3:12] -May3[14:10] - ACTUAL							
9LI1SJO-TAY						May3 [6:0] -May3[18:0]							
							Jun12 [1:20] -Jun15[0:55] - ACTUAL						
8LI1CAA-BYZ						May3 [6:0] -May3[18:0]							
						May17 [6:24] -May17[16:26] -							

DOE-CONFIRMED GRID OPERATIONS MAINTENANCE PROGRAM REVISION 3

LUZON SYSTEM OPERATIONS

GOMP CALENDAR OF ACTIVITIES for the year 2026 (2026-2028_A3_2026)

LEGEND: LINES X4MER BUS R/C CB DS ES FEEDER

PLANTS / EQUIPMENTS	MW	JAN	FEB	MAR	APR	MAY	JUN	JUL	AUG	SEP	OCT	NOV	DEC
8LI1GAM-TUG						May3 [6:0] -May3[18:0]							
						May3 [5:39] -May3[17:5] - ACTUAL							
8BS01TWA						May3 [6:0] -May3[18:0]							
8LI1CON-SMN						May3 [6:0] -May3[18:0]							
								Jul4 [5:36] -Jul4[10:13] - ACTUAL					
8LI2CAA-BYZ						May3 [6:0] -May3[18:0]							
						May17 [6:27] -May17[16:28] -							
8BS02TWC						May4 [6:0] -May4[18:0]							
8BS01TWC						May5 [6:0] -May5[18:0]							
8XR01BIK						May6 [6:0] -May6[18:0]							
8LI1NAG-TWC						May6 [6:0] -May6[18:0]							
6LI1LAO-PSO						May6 [7:0] -May6[17:0]							
						May7 [16:16] -May7[18:56] - ACTUAL							
8LI2NAG-TWC						May7 [6:0] -May7[18:0]							
8LI1DAR-TWC						May8 [6:0] -May8[18:0]							
8BS01AMB						May9 [6:0] -May9[18:0]							
						May9 [6:18] -May9[14:50] - ACTUAL							
8LI1MEX-CON						May9 [6:0] -May9[18:0]							
8LI1DAR-TWC						May9 [6:0] -May9[18:0]							
							May24 [6:37] -May24[15:44] -						
8LI3NAG-TWC						May9 [6:0] -May9[18:0]							
6XF01CLR						May10 [6:0] -May10[18:0]							
							May24 [1:14] -May24[10:30] -						
8LI1LTR-BAU						May10 [6:0] -May10[18:0]							
						May10 [6:5] -May10[18:58] - ACTUAL							
8LI1SJO-SRA						May10 [6:0] -May10[18:0]							
8LI2TWA-TWC						May10 [6:0] -May10[18:0]							
8LI2TWA-TWC						May11 [6:0] -May11[18:0]							
8SR01TWC						May12 [6:0] -May12[18:0]							
9Z-XR02BIK						May13 [6:0] -May13[18:0]							
						May13 [6:17] -May13[18:0] - ACTUAL							
6LI1LAO-EBW						May13 [6:0] -May13[18:0]							
						May14 [6:18] -May14[14:18] -							
8LI1BAU-BAC						May14 [6:0] -May15[18:0]							
8XF03DAR						May14 [6:0] -May14[18:0]							
								Jul2 [6:45] -Jul2[17:5] - ACTUAL					
8LI1TAY-NAG						May16 [6:0] -May16[18:0]							
					Apr9 [6:3] -Apr9[16:6] - ACTUAL								
8LI1BIK-SBM						May16 [6:0] -May16[18:0]							
						May23 [6:45] -May23[18:2] - ACTUAL							
8BS01BAU						May16 [7:0] -May16[17:0]							
						May17 [5:35] -May17[18:15] -							
8LI2TAY-NAG						May17 [6:0] -May17[18:0]							
						May17 [7:3] -May17[17:12] - ACTUAL							
8BS02CON						May17 [6:0] -May17[18:0]							
			Feb6 [6:37] -Feb6[16:10] - ACTUAL										
9Z-XR03BIK						May20 [6:0] -May20[18:0]							
						May20 [6:37] -May20[8:40] - ACTUAL							
6XF02LAO						May20 [6:0] -May20[18:0]							
							Jun4 [6:36] -Jun4[17:28] - ACTUAL						
8LI1NGS-BIZ						May22 [6:0] -May24[19:0]							
8LI1BIK-OLO						May23 [6:0] -May23[18:0]							

DOE-CONFIRMED GRID OPERATION MAINTENANCE PROGRAM REVISION 3

LUZON SYSTEM OPERATIONS

GOMP CALENDAR OF ACTIVITIES for the year 2026 (2026-2028_A3_2026)

LEGEND: LINES X4MER BUS R/C CB DS ES FEEDER

PLANTS / EQUIPMENTS	MW	JAN	FEB	MAR	APR	MAY	JUN	JUL	AUG	SEP	OCT	NOV	DEC
8LI1DAR-BCM							May23 [6:0] -May23[18:0]						
8LI2DAR-BCM							May24 [6:0] -May24[18:0]						
				Mar5 [7:15] -Mar19[10:26] - ACTUAL									
8LI1SJO-SRA							May24 [6:0] -May24[18:0]						
		Jan25 [3:9] -Jan25[16:14] - ACTUAL											
8LI1BAK-SES							May24 [6:0] -May24[18:0]						
							May24 [7:19] -May24[18:15] -						
8LI1AMB-AHP							May27 [6:0] -May27[18:0]						
							May29 [6:54] -May29[16:49] -						
8LI1NAG-TWC							May27 [6:0] -May27[18:0]						
							May20 [6:17] -May20[17:15] -						
8LI2CON-CLA							May28 [6:0] -May28[18:0]						
8LI2NAG-TWC							May28 [6:0] -May28[18:0]						
							Jun18 [6:45] -Jun18[16:17] - ACTUAL						
8LI2NGS-BIZ							May29 [6:0] -May31[19:0]						
8LI2MEX-CON							May30 [6:0] -May30[18:0]						
8LI1CLN-SJU							May30 [6:0] -May30[18:0]						
							Jun7 [6:55] -Jun7[18:25] - ACTUAL						
8LI2CLN-SJU							May31 [6:0] -May31[18:0]						
8LI1BYZ-LMN							Jun2 [6:0] -Jun2[18:0]						
8LI2BYZ-LMN							Jun3 [6:0] -Jun3[18:0]						
8XF01LMN							Jun4 [6:0] -Jun4[18:0]						
8XF02NGS							Jun6 [5:0] -Jun6[14:0]						
							Jun6 [5:0] -Jun6[14:0] - ACTUAL						
8LI1NGS-UMI							Jun6 [5:0] -Jun6[14:0]						
							Jun6 [5:0] -Jun6[14:0] - ACTUAL						
8XF01NGS							Jun6 [5:0] -Jun6[14:0]						
							Jun6 [5:0] -Jun6[14:0] - ACTUAL						
8LI1NGS-TUM							Jun6 [5:0] -Jun6[14:0]						
							Jun6 [5:0] -Jun6[14:0] - ACTUAL						
8XF01MUN							Jun7 [6:0] -Jun7[18:0]						
				Feb28 [5:6] -Mar1[5:0] - ACTUAL									
6LI1BIN-SPE							Jun7 [6:0] -Jun7[18:0]						
			Feb22 [6:19] -Feb22[17:14] - ACTUAL										
8LI1BAU-BAC							Jun7 [6:0] -Jun7[18:0]						
							Jun6 [5:42] -Jun6[17:0] - ACTUAL						
8XF04DAR							Jun11 [6:0] -Jun11[18:0]						
							Jun11 [6:4] -Jun11[16:12] - ACTUAL						
6XF01LAO							Jun11 [6:0] -Jun11[18:0]						
							Jun11 [5:36] -Jun11[12:50] - ACTUAL						
8LI2BLZ-LAB							Jun11 [6:0] -Jun11[18:0]						
		Jan18 [19:7] -Jan19[5:23] - ACTUAL											
8BS01BIK							Jun12 [5:0] -Jun12[23:0]						
8BS01BIK							Jun12 [5:0] -Jun12[23:0]						
8LI1CLN-SJU							Jun12 [6:0] -Jun12[18:0]						
8Z-XF02SES							Jun12 [6:0] -Jun12[18:0]						
								Jul24 [7:34] -Jul24[15:52] - ACTUAL					
6LI1SES-BAN							Jun12 [6:0] -Jun12[18:0]						
							Jun12 [6:34] -Jun12[18:21] - ACTUAL						
8LI2CLN-SJU							Jun13 [6:0] -Jun13[18:0]						
							Jun6 [6:46] -Jun6[21:5] - ACTUAL						
8LI1BLZ-SUA							Jun13 [6:0] -Jun13[23:0]						

DOE-CONFIRMED GRID OPERATING MANUAL FOR THE PROGRAM REVISION 3

LUZON SYSTEM OPERATIONS

GOMP CALENDAR OF ACTIVITIES for the year 2026 (2026-2028_A3_2026)

LEGEND: LINES X4MER BUS R/C CB DS ES FEEDER

PLANTS / EQUIPMENTS	MW	JAN	FEB	MAR	APR	MAY	JUN	JUL	AUG	SEP	OCT	NOV	DEC
9XF01BLZ							Jun13 [6:0] -Jun13[23:0]						
8LI1SES-LAO							Jun13 [6:0] -Jun13[18:0]						
							Jun13 [6:13] -Jun13[16:39] - ACTUAL						
8LI1NAG-DAR							Jun14 [6:0] -Jun14[18:0]						
							Jun13 [6:41] -Jun13[16:14] - ACTUAL						
6LI1DAS-ROS							Jun14 [6:0] -Jun14[18:0]						
8LI2SES-LAO							Jun14 [6:0] -Jun14[18:0]						
							Jun14 [6:10] -Jun14[16:35] - ACTUAL						
8XF02MUN							Jun14 [6:0] -Jun14[18:0]						
							Jun14 [18:19] -Jun15[5:15] - ACTUAL						
8XF01SMN								Jun15 [6:0] -Jun30[23:59]					
								Jun24 [6:9] -Jun29[20:30] - ACTUAL					
8XR01LAO							Jun16 [6:0] -Jun16[18:0]						
								Jun24 [8:7] -Jun24[10:2] - ACTUAL					
8LI1NAG-TWC							Jun16 [6:0] -Jun16[18:0]						
							Jun17 [6:36] -Jun17[16:32] - ACTUAL						
8LI1LMN-GUM							Jun16 [6:0] -Jun16[18:0]						
			Feb6 [6:17] -Feb6[17:39] - ACTUAL										
8LI2NAG-TWC							Jun17 [6:0] -Jun17[18:0]						
							Jun18 [6:45] -Jun18[16:17] - ACTUAL						
8LI2LMN-GUM							Jun17 [6:0] -Jun17[18:0]						
				Mar12 [6:14] -Mar12[16:33] - ACTUAL									
8XR02LAO							Jun17 [6:0] -Jun17[18:0]						
								Jun25 [8:5] -Jun25[14:44] - ACTUAL					
8LI3NAG-TWC							Jun18 [6:0] -Jun18[18:0]						
							Jun19 [6:34] -Jun19[15:32] - ACTUAL						
8XF02BOT							Jun19 [6:0] -Jun19[18:0]						
		Jan28 [7:14] -Jan29[0:10] - ACTUAL											
8LI2BLZ-BAW							Jun19 [20:0] -Jun19[23:59]						
8BS01SBM							Jun20 [8:0] -Jun20[17:0]						
			Feb7 [5:3] -Feb7[19:7] - ACTUAL										
8LI1SJO-HER							Jun21 [6:0] -Jun21[18:0]						
		Jan31 [6:8] -Jan31[17:13] - ACTUAL											
6BS02DAS							Jun21 [6:0] -Jun21[18:0]						
				Mar8 [7:47] -Mar8[15:41] - ACTUAL									
8BS01QUE							Jun22 [0:1] -Jun22[7:0]						
							Jun22 [0:18] -Jun22[6:5] - ACTUAL						
8BS02LBO							Jun25 [6:0] -Jun25[18:0]						
8LI1CAA-BYZ							Jun27 [6:0] -Jun27[18:0]						
8LI1LBO-NAG							Jun27 [6:0] -Jun27[18:0]						
									Aug6 [6:15] -Aug6[15:2] - ACTUAL				
8LI1BAC-SES							Jun27 [6:0] -Jun27[18:0]						
									Aug1 [6:36] -Aug1[16:46] - ACTUAL				
8LI2BLZ-SUA							Jun27 [6:0] -Jun27[23:0]						
8LI2LBO-NAG							Jun28 [6:0] -Jun28[18:0]						
							Jun20 [7:16] -Jun20[18:37] - ACTUAL						
8XF03MUN							Jun28 [6:0] -Jun28[18:0]						
							Jun27 [0:5] -Jun27[9:36] - ACTUAL						
8LI2CAA-BYZ							Jun28 [6:0] -Jun28[18:0]						
6XF02ROS							Jun28 [6:0] -Jun28[18:0]						
							Jun28 [6:3] -Jun28[16:33] - ACTUAL						
8BS02QUE							Jun29 [0:30] -Jun29[7:30]						
							Jun29 [0:44] -Jun29[7:14] - ACTUAL						

DOE-CONFIRMED GRID OPERATING MAINTENANCE PROGRAM REVISION 3

LUZON SYSTEM OPERATIONS

GOMP CALENDAR OF ACTIVITIES for the year 2026 (2026-2028_A3_2026)

LEGEND: LINES X4MER BUS R/C CB DS ES FEEDER

PLANTS / EQUIPMENTS	MW	JAN	FEB	MAR	APR	MAY	JUN	JUL	AUG	SEP	OCT	NOV	DEC
6LI1BAN-CUR								Jun30 [6:0] -Jun30[18:0]					
8LI1TAY-NAG								Jul1 [6:0] -Jul1[18:0]					
8LI2TAY-NAG								Jul2 [6:0] -Jul2[18:0]					
8BS01BCC								Jul4 [6:0] -Jul4[18:0]					
			Feb15 [6:37] -Feb15[17:13] - ACTUAL										
8LI1BTN-BYZ								Jul4 [6:0] -Jul4[18:0]					
				Mar4 [6:46] -Mar4[15:49] - ACTUAL									
8LI1QUE-DUH								Jul5 [6:0] -Jul5[18:0]					
									Jul26 [5:27] -Jul26[16:0] - ACTUAL				
8LI2BTN-BYZ								Jul5 [6:0] -Jul5[18:0]					
				Mar4 [6:44] -Mar4[17:13] - ACTUAL									
8LI1SJO-HER								Jul5 [6:0] -Jul5[18:0]					
8BS01GUM								Jul7 [6:0] -Jul7[18:0]					
						Apr29 [6:25] -Apr29[13:53] - ACTUAL							
8LI1BIN-CAA								Jul8 [0:1] -Jul8[8:0]					
								Jul8 [0:7] -Jul8[5:28] - ACTUAL					
8LI2BIN-CAA								Jul8 [0:1] -Jul8[8:0]					
								Jul8 [0:14] -Jul8[5:30] - ACTUAL					
8LI1MEX-HER							Jul11 [5:0] -Jun15[23:0]						
									Jul25 [5:29] -Jul25[15:59] - ACTUAL				
8LI1DUH-HER								Jul11 [5:0] -Jul11[23:0]					
8LI1BIN-CLC								Jul11 [6:0] -Jul11[18:0]					
								Jul11 [5:17] -Jul11[16:37] - ACTUAL					
8LI1HER-BCC								Jul11 [6:0] -Jul11[18:0]					
									Jul24 [6:16] -Jul24[15:5] - ACTUAL				
8LI2MEX-HER								Jul12 [5:0] -Jul12[23:0]					
									Aug1 [5:5] -Aug1[14:54] - ACTUAL				
8LI1BLZ-LAB								Jul12 [6:0] -Jul12[23:0]					
9LI1MRL-TAY								Jul12 [6:0] -Jul12[18:0]					
							Jun28 [4:11] -Jun28[16:55] - ACTUAL						
9XF03BLZ								Jul12 [6:0] -Jul12[23:0]					
8LI1BTN-SLO								Jul12 [6:0] -Jul12[18:0]					
				Feb28 [9:50] -Feb28[16:59] - ACTUAL									
8LI2HER-BCC								Jul12 [6:0] -Jul12[18:0]					
			Feb3 [8:8] -Feb3[16:58] - ACTUAL										
9BS01PGB								Jul12 [6:0] -Jul12[18:0]					
8LI2BTN-SLO								Jul12 [6:0] -Jul12[18:0]					
								Jul12 [9:28] -Jul12[14:52] - ACTUAL					
8LI1BIN-CAA								Jul14 [0:1] -Jul14[8:0]					
8LI2BIN-CAA								Jul14 [0:1] -Jul14[8:0]					
8BS02GUM								Jul14 [6:0] -Jul14[18:0]					
						Apr28 [6:16] -Apr28[15:48] - ACTUAL							
8LI1BYZ-MKB								Jul15 [6:0] -Jul15[18:0]					
8XF05DAR								Jul16 [6:0] -Jul16[18:0]					
								Jul16 [6:36] -Jul16[17:23] - ACTUAL					
8LI2BYZ-MKB								Jul16 [6:0] -Jul16[18:0]					
8LI1LAY-AAS								Jul17 [6:0] -Jul17[18:0]					
									Jul22 [0:39] -Jul23[17:8] - ACTUAL				
8BS01MRL								Jul17 [7:0] -Jul17[12:0]					
								Jul17 [7:17] -Jul17[10:39] - ACTUAL					
8BS01CON								Jul17 [8:0] -Jul17[20:0]					
8BS02MRL								Jul17 [13:0] -Jul17[18:0]					
								Jul17 [13:5] -Jul17[15:46] - ACTUAL					

DOE-CONFIRMED GRID OPERATING MAINTENANCE PROGRAM REVISION 3

LUZON SYSTEM OPERATIONS

GOMP CALENDAR OF ACTIVITIES for the year 2026 (2026-2028_A3_2026)

LEGEND: LINES X4MER BUS R/C CB DS ES FEEDER

PLANTS / EQUIPMENTS	MW	JAN	FEB	MAR	APR	MAY	JUN	JUL	AUG	SEP	OCT	NOV	DEC
8LI1AMA-CLC								Jul18 [6:0] -Jul18[18:0]					
8LI2SJO-TYT								Jul18 [6:0] -Jul18[18:0]					
8LI2LAY-AAS								Jul18 [6:0] -Jul18[18:0]					
								Jul22 [0:39] -Jul23[18:16] - ACTUAL					
9XF01MRL								Jul18 [7:0] -Jul18[12:0]					
								Jul18 [7:38] -Jul18[23:50] - ACTUAL					
9XF02MRL								Jul18 [13:0] -Jul18[18:0]					
								Jul18 [13:11] -Jul18[17:23] - ACTUAL					
9BS02PGB								Jul19 [6:0] -Jul19[18:0]					
8LI2AMA-CLC								Jul19 [6:0] -Jul19[18:0]					
8LI1MAS-BLZ								Jul19 [6:0] -Jul19[18:0]					
8LI1MLL-HER								Jul19 [6:0] -Jul19[18:0]					
									Aug2 [5:5] -Aug2[16:12] - ACTUAL				
8BS01CSI								Jul20 [6:0] -Jul20[23:59]					
								Jul25 [20:14] -Jul25[23:9] - ACTUAL					
8LI1DUH-HER								Jul21 [5:0] -Jul21[20:0]					
				Mar15 [5:7] -Mar16[4:59] - ACTUAL									
8LI1LMN-MAL								Jul21 [6:0] -Jul21[18:0]					
8LI1BIN-CAA								Jul22 [0:1] -Jul22[8:0]					
8LI2BIN-CAA								Jul22 [0:1] -Jul22[8:0]					
8LI2LMN-MAL								Jul22 [6:0] -Jul22[18:0]					
8LI1NAG-TWC								Jul22 [6:0] -Jul22[18:0]					
8LI2NAG-TWC								Jul23 [6:0] -Jul23[18:0]					
9BS01MRL								Jul24 [1:30] -Jul24[6:30]					
								Jul24 [1:39] -Jul24[5:45] - ACTUAL					
9BS02MRL								Jul25 [0:1] -Jul25[5:0]					
								Jul25 [0:15] -Jul25[4:38] - ACTUAL					
8LI1CLC-SCF								Jul25 [6:0] -Jul25[18:0]					
9LI1MRL-TAY								Jul25 [6:0] -Jul25[18:0]					
8LI1QUE-DIM								Jul25 [6:0] -Jul25[18:0]					
8BS01LAY								Jul25 [7:0] -Jul25[17:0]					
								Jul25 [7:38] -Jul25[16:13] - ACTUAL					
8XF02TYT								Jul26 [6:0] -Jul26[18:0]					
								Jul10 [23:22] -Jul11[7:41] - ACTUAL					
9LI1SJO-TAY								Jul26 [6:0] -Jul26[18:0]					
9XF04BLZ								Jul26 [6:0] -Jul26[23:0]					
8LI1MAS-BLZ								Jul26 [6:0] -Jul26[23:0]					
8LI1DUH-HER								Jul26 [6:0] -Jul26[18:0]					
8LI1GUM-LBO								Jul28 [6:0] -Jul28[18:0]					
8LI2GUM-LBO								Jul29 [6:0] -Jul29[18:0]					
					Apr26 [6:12] -Apr27[3:17] - ACTUAL								
8LI1BCC-LAY									Aug1 [6:0] -Aug1[18:0]				
8BS02BTN									Aug1 [6:0] -Aug1[18:0]				
8Z-XF01TUY									Aug1 [6:0] -Aug1[18:0]				
8LI3HER-BCC									Aug2 [6:0] -Aug2[18:0]				
								Jul12 [3:11] -Jul12[17:19] - ACTUAL					
8LI1NAG-DAR									Aug2 [6:0] -Aug2[18:0]				
8LI1SJO-MLL									Aug2 [6:0] -Aug2[18:0]				
8LI1BIN-MMG									Aug2 [6:0] -Aug2[18:0]				
8LI1QUE-DIM									Aug3 [0:1] -Aug3[7:0]				
									Aug3 [1:31] -Aug3[5:39] - ACTUAL				
8BS02BYZ									Aug3 [6:0] -Aug3[18:0]				
			Feb4 [7:28] -Feb4[17:39] - ACTUAL										

DOE-CONFIRMED GRID OPERATING MAINTENANCE PROGRAM VERSION 3

LUZON SYSTEM OPERATIONS

GOMP CALENDAR OF ACTIVITIES for the year 2026 (2026-2028_A3_2026)

LEGEND: LINES | X4MER | BUS | R/C | CB | DS | ES | FEEDER

PLANTS / EQUIPMENTS	MW	JAN	FEB	MAR	APR	MAY	JUN	JUL	AUG	SEP	OCT	NOV	DEC
8LI1CLC-SAX									Aug7 [6:0] -Aug7[18:0]				
8BS01CON									Aug7 [8:0] -Aug7[20:0]				
8LI1SAX-SLT									Aug8 [6:0] -Aug8[18:0]				
8LI1CLC-SAX									Aug8 [6:0] -Aug8[18:0]				
8BS01CLC									Aug8 [6:0] -Aug8[18:0]				
8BS01SAX									Aug8 [6:0] -Aug8[18:0]				
8LI2SAX-SLT									Aug8 [6:0] -Aug8[18:0]				
8LI1BLZ-LAB									Aug8 [6:0] -Aug8[23:59]				
8BS01GAM									Aug8 [6:0] -Aug8[18:0]				
									Aug8 [7:2] -Aug8[14:23] - ACTUAL				
8LI1SAX-SAY									Aug8 [6:0] -Aug8[18:0]				
8BS02SAX									Aug8 [6:0] -Aug8[18:0]				
				Mar1 [8:0] -Mar1[18:9] - ACTUAL									
8XF03TYT									Aug8 [6:0] -Aug8[18:0]				
8LI2BLZ-LAB									Aug8 [6:0] -Aug8[23:59]				
		Jan18 [19:7] -Jan19[5:23] - ACTUAL											
8LI2MAS-BLZ									Aug8 [6:0] -Aug8[23:59]				
8LI2BCC-LAY									Aug8 [6:0] -Aug8[18:0]				
8LI1MAS-BLZ									Aug8 [6:0] -Aug8[23:59]				
8LI2BLZ-SUA									Aug8 [6:0] -Aug8[23:59]				
9BS01BLZ									Aug8 [6:0] -Aug8[23:59]				
8LI1BLZ-SUA									Aug8 [6:0] -Aug8[23:59]				
8LI1CON-CLA									Aug8 [8:0] -Aug8[18:0]				
8XF01LPI									Aug9 [6:0] -Aug9[18:0]				
9BS01CSI								Aug10 [5:0] -Nov10[22:0]					
8LI1DAR-TWC									Aug13 [6:0] -Aug13[18:0]				
9BS02CSI									Aug13 [6:0] -Aug13[23:59]				
							May31 [7:23] -May31[11:35] -						
8LI1PGB-PAG									Aug15 [6:0] -Aug15[18:0]				
8LI1LIM-BTG									Aug15 [6:0] -Aug15[18:0]				
8LI2LIM-BTG									Aug16 [6:0] -Aug16[18:0]				
8LI2PGB-PAG									Aug16 [6:0] -Aug16[18:0]				
8XF02LPI									Aug16 [6:0] -Aug16[18:0]				
9LI2NGS-BLZ									Aug16 [6:0] -Aug16[23:59]				
8LI1TAY-NAG									Aug18 [6:0] -Aug18[18:0]				
8LI2TAY-NAG									Aug19 [6:0] -Aug19[18:0]				
9Z-XF01PGB									Aug20 [6:0] -Aug20[18:0]				
8BS01CON									Aug21 [8:0] -Aug21[20:0]				
8LI1LMN-MAL									Aug22 [6:0] -Aug22[18:0]				
9XF02DAS									Aug22 [6:0] -Aug22[23:59]				
8LI2CON-CLA									Aug22 [8:0] -Aug22[18:0]				
8XF03LPI									Aug23 [6:0] -Aug23[18:0]				
8LI1BOT-LAB									Aug23 [6:0] -Aug23[18:0]				
								Jul26 [6:38] -Jul26[16:38] - ACTUAL					
8LI2LMN-MAL									Aug23 [6:0] -Aug23[18:0]				
8LI1GUM-LBO									Aug25 [6:0] -Aug25[18:0]				
8LI2GUM-LBO									Aug26 [6:0] -Aug26[18:0]				
8BS02CSI									Aug27 [6:0] -Aug27[23:59]				
			Feb9 [6:5] -Feb9[17:32] - ACTUAL										
9XF05DAS									Aug29 [6:0] -Aug29[18:0]				
		Jan7 [22:42] -Jan7[9:58] - ACTUAL											
8LI1BOT-SUB									Aug30 [6:0] -Aug30[18:0]				

DOE-CONFIRMED GRID OPERATING MAINTENANCE PROGRAM

LUZON SYSTEM OPERATIONS

GOMP CALENDAR OF ACTIVITIES for the year 2026 (2026-2028_A3_2026)

LEGEND: LINES X4MER BUS R/C CB DS ES FEEDER

PLANTS / EQUIPMENTS	MW	JAN	FEB	MAR	APR	MAY	JUN	JUL	AUG	SEP	OCT	NOV	DEC
9LI1ILJ-TAY										Aug30 [6:0] -Aug30[18:0]			
8BS02NGS										Sep1 [6:0] -Sep2[23:59]			
8LI1LMN-GUM										Sep1 [6:0] -Sep1[18:0]			
8LI2NGS-CAS										Sep1 [6:0] -Sep2[23:59]			
8LI2LMN-GUM										Sep2 [6:0] -Sep2[18:0]			
8BS02CLC										Sep5 [6:0] -Sep5[18:0]			
9LI1TAY-PGB										Sep5 [6:0] -Sep5[18:0]			
9LI1NGS-BLZ										Sep5 [6:0] -Sep5[23:59]			
8XF01AMB										Sep5 [6:0] -Sep5[18:0]			
						May9 [6:4] -May9[17:42] - ACTUAL							
8XF01LPI										Sep6 [6:0] -Sep6[18:0]			
9LI2TAY-PGB										Sep6 [6:0] -Sep6[18:0]			
8LI1TAY-NAG										Sep8 [6:0] -Sep8[18:0]			
8LI2TAY-NAG										Sep9 [6:0] -Sep9[18:0]			
8LI1MEX-CON										Sep10 [8:0] -Sep12[18:0]			
8LI2CON-SMN										Sep11 [8:0] -Sep11[17:0]			
8XF03NGS										Sep12 [6:0] -Sep13[23:59]			
8Z-XF01BAC										Sep12 [6:0] -Sep12[18:0]			
6LI1DAS-ROS										Sep12 [6:0] -Sep12[18:0]			
8BS01CON										Sep12 [8:0] -Sep12[20:0]			
9XF01NGS										Sep15 [6:0] -Sep16[23:59]			
8LI1NAG-TWC										Sep16 [6:0] -Sep16[18:0]			
9Z-XR02BLZ										Sep16 [6:0] -Sep16[17:0]			
9XF01TAY										Sep18 [6:0] -Sep18[18:0]			
8LI1TAY-MBA										Sep19 [6:0] -Sep19[18:0]			
8XF02BAC										Sep19 [6:0] -Sep19[18:0]			
8LI2TAY-MBA										Sep20 [6:0] -Sep20[18:0]			
8LI2BYZ-MKA										Sep21 [6:0] -Sep21[18:0]			
8LI1GUM-LBO										Sep22 [6:0] -Sep22[18:0]			
8LI2GUM-LBO										Sep23 [6:0] -Sep23[18:0]			
8Z-XF01BAU										Sep25 [6:0] -Sep25[18:0]			
9BS01NGS										Sep26 [6:0] -Sep27[23:59]			
8XF03BAU										Sep26 [6:0] -Sep26[18:0]			
9LI1NGS-BLZ										Sep26 [6:0] -Sep27[23:59]			
8LI1BAW-BAU										Sep26 [6:0] -Sep26[18:0]			
8BS02BAY										Sep26 [6:0] -Sep26[23:59]			
8BS01BAY										Sep26 [6:0] -Sep27[23:59]			
9LI1SJO-TAY										Sep26 [6:0] -Sep26[18:0]			
8BS01CON										Sep26 [8:0] -Sep26[18:0]			
9LI1MRL-TAY										Sep27 [6:0] -Sep27[18:0]			
8LI1LBO-NAG										Sep29 [6:0] -Sep29[18:0]			
9XF02NGS										Sep29 [6:0] -Sep30[23:59]			
8LI2LBO-NAG										Sep30 [6:0] -Sep30[18:0]			
8LI1TAY-MBA											Oct3 [6:0] -Oct3[18:0]		
8XF05LPI											Oct3 [6:0] -Oct3[18:0]		
8XF03LAB											Oct3 [6:0] -Oct3[18:0]		
8LI1AMA-CLC											Oct3 [6:0] -Oct3[18:0]		
8LI2QUE-SJO											Oct3 [6:0] -Oct4[22:0]		
8LI2AMA-CLC											Oct4 [6:0] -Oct4[18:0]		
8LI2TAY-MBA											Oct4 [6:0] -Oct4[18:0]		
8LI2DAR-BCM											Oct4 [6:0] -Oct4[20:0]		
8XF02LAL											Oct6 [6:0] -Oct6[18:0]		

DOE-CONFIRMED GRID OPERATING MAINTENANCE PROGRAM REVISION

LUZON SYSTEM OPERATIONS

GOMP CALENDAR OF ACTIVITIES for the year 2026 (2026-2028_A3_2026)

LEGEND: LINES X4MER BUS R/C CB DS ES FEEDER

PLANTS / EQUIPMENTS	MW	JAN	FEB	MAR	APR	MAY	JUN	JUL	AUG	SEP	OCT	NOV	DEC
9XF03TAY											Oct9 [6:0] -Oct9[18:0]		
9LI2NGS-BLZ											Oct10 [6:0] -Oct11[23:59]		
9LI1SJO-TAY											Oct10 [6:0] -Oct10[18:0]		
8LI2QUE-SJO											Oct10 [6:0] -Oct11[22:0]		
9BS01NGS											Oct10 [6:0] -Oct11[23:59]		
6XF03ROS											Oct10 [6:0] -Oct10[18:0]		
9LI1MRL-TAY											Oct11 [6:0] -Oct11[18:0]		
9LI1ILI-EER											Oct11 [6:0] -Oct11[18:0]		
6LI1SJO-ANG											Oct11 [6:0] -Oct11[18:0]		
0LI1NCS-OCS											Oct12 [6:0] -Oct18[18:0]		
8XF01NCS											Oct12 [6:0] -Oct18[18:0]		
0LI2NCS-OCS											Oct12 [6:0] -Oct18[18:0]		
8LI1LTR-BAU											Oct15 [6:0] -Oct15[18:0]		
8BS01BIN											Oct17 [6:0] -Oct17[18:0]		
8LI1BLZ-BAW											Oct17 [6:0] -Oct17[18:0]		
8LI1CLC-SRI											Oct18 [6:0] -Oct18[18:0]		
9LI1NGS-BLZ											Oct18 [6:0] -Oct18[23:59]		
9BS02BLZ											Oct18 [6:0] -Oct18[23:59]		
				Mar7 [17:37] -Mar7[23:18] - ACTUAL									
9Z-XR02BLZ											Oct18 [6:0] -Oct18[23:59]		
8LI1LMN-MAL											Oct20 [6:0] -Oct20[18:0]		
8LI2LMN-MAL											Oct21 [6:0] -Oct21[18:0]		
8XF01NGS											Oct23 [6:0] -Oct23[18:0]		
8LI1NGS-BNG											Oct24 [6:0] -Oct25[23:59]		
6LI3SJO-ANG											Oct24 [6:0] -Oct24[18:0]		
8BS01NGS											Oct24 [6:0] -Oct25[23:59]		
8XF03BAY											Oct24 [6:0] -Oct25[23:59]		
8LI1PAN-NGS											Oct24 [6:0] -Oct24[18:0]		
8LI2CLC-SRI											Oct25 [6:0] -Oct25[18:0]		
8BS01NGS											Oct25 [6:0] -Oct25[18:0]		
8BS01NGS											Oct25 [6:0] -Oct25[18:0]		
8LI1DAR-TWC											Oct25 [6:0] -Oct25[18:0]		
8XF01BAY											Oct25 [6:0] -Oct25[23:59]		
8BS02DAR											Oct25 [6:30] -Oct25[20:0]		
8XF08BCC											Oct26 [7:0] -Oct26[17:0]		
8LI1TWA-TWC											Oct28 [6:0] -Oct28[18:0]		
8LI2TWA-TWC											Oct29 [6:0] -Oct29[18:0]		
8LI1PAY-BAU											Oct30 [6:0] -Nov1[18:0]		
9Z-XR02BLZ											Oct30 [6:0] -Oct30[18:0]		
8XF04DAR											Oct30 [6:30] -Oct30[20:0]		
8BS02DAS											Oct31 [5:0] -Oct31[19:0]		
8LI2BAW-BLZ											Oct31 [6:0] -Oct31[18:0]		
8BS02DAS											Nov1 [5:0] -Nov1[19:0]		
8LI2DAS-LPI											Nov1 [6:0] -Nov1[18:0]		
8LI1DAS-LPI											Nov1 [6:0] -Nov1[18:0]		
8BS02DAS											Nov2 [5:0] -Nov2[19:0]		
8LI1BYZ-LMN											Nov3 [6:0] -Nov3[18:0]		
8LI2BYZ-LMN											Nov4 [6:0] -Nov4[18:0]		
8XF05CON											Nov5 [6:0] -Nov5[18:0]		
			Feb6 [6:32] -Feb6[17:35] - ACTUAL										
8LI1BAW-BLZ											Nov7 [6:0] -Nov7[23:59]		
8XF01QUE											Nov7 [6:0] -Nov7[22:0]		
8LI2NGS-BNG											Nov7 [6:0] -Nov8[23:59]		

DOE-CONFIRMED GRID OPERATING MAINTENANCE PROGRAM REVISION 3

LUZON SYSTEM OPERATIONS

GOMP CALENDAR OF ACTIVITIES for the year 2026 (2026-2028_A3_2026)

LEGEND: LINES X4MER BUS R/C CB DS ES FEEDER

PLANTS / EQUIPMENTS	MW	JAN	FEB	MAR	APR	MAY	JUN	JUL	AUG	SEP	OCT	NOV	DEC
8BS01NGS											Nov7 [6:0] -Nov8[23:59]		
9LI1ILJ-TAY											Nov7 [18:0] -Nov8[18:0]		
9BS01ILJ											Nov7 [18:0] -Nov8[18:0]		
9LI1ILJ-TAY											Nov7 [18:0] -Nov8[18:0]		
9LI1SJO-NGS											Nov8 [6:0] -Nov8[18:0]		
						May1 [8:8] -May3[22:0] - ACTUAL							
8LI2BAW-BLZ											Nov8 [6:0] -Nov8[23:59]		
9BS01NGS											Nov9 [6:0] -Nov10[23:59]		
8LI1LMN-SJU											Nov10 [6:0] -Nov10[18:0]		
9BS02NGS											Nov11 [6:0] -Nov12[23:59]		
8LI2LMN-SJU											Nov11 [6:0] -Nov11[18:0]		
8LI1CLN-SJU											Nov13 [6:0] -Nov13[18:0]		
8LI2NAG-TWC											Nov13 [6:0] -Nov13[18:0]		
8LI2CLN-SJU											Nov14 [6:0] -Nov14[18:0]		
8XF03BTN											Nov14 [6:0] -Nov14[18:0]		
							May28 [6:5] -May28[17:49] - ACTUAL						
8LI1BAW-BAU											Nov14 [6:0] -Nov14[23:59]		
9Z-XR03NGS											Nov14 [6:0] -Nov14[18:0]		
8LI1BAW-PAY											Nov15 [6:0] -Nov15[23:59]		
9Z-XR01NGS											Nov15 [6:0] -Nov15[18:0]		
9LI1NGS-BLZ											Nov15 [6:0] -Nov15[18:0]		
8XF02CLC											Nov15 [6:0] -Nov15[18:0]		
8BS02DAR											Nov15 [6:30] -Nov16[20:0]		
8LI1LMN-GUM											Nov17 [6:0] -Nov17[18:0]		
8LI2LMN-GUM											Nov18 [6:0] -Nov18[18:0]		
8SR02NAG											Nov19 [6:0] -Nov19[18:0]		
6LI1AMA-FCI											Nov21 [5:0] -Nov21[19:0]		
9LI2ILI-EER											Nov21 [6:0] -Nov21[18:0]		
8BS01SJU											Nov21 [6:0] -Nov21[18:0]		
6LI1AMA-FCI											Nov22 [5:0] -Nov22[19:0]		
9LI2SJO-NGS											Nov22 [6:0] -Nov22[18:0]		
8LI1DAR-BCM											Nov23 [8:0] -Dec6[23:0]		
8SR03NAG											Nov26 [6:0] -Nov26[18:0]		
6XF01SES											Nov26 [6:0] -Nov26[18:0]		
								Jul24 [6:48] -Jul24[16:12] - ACTUAL					
8Z-BS01TUY											Nov28 [5:0] -Nov28[19:0]		
8BS02LMN											Nov28 [6:0] -Nov28[18:0]		
9Z-XR01BLZ											Nov28 [6:0] -Nov28[18:0]		
9BS02BLZ											Nov28 [6:0] -Nov28[18:0]		
8Z-BS01TUY											Nov29 [5:0] -Nov29[19:0]		
9LI2NGS-BLZ											Nov29 [6:0] -Nov29[18:0]		
9XR02NGS											Nov29 [6:0] -Nov29[18:0]		
8BS02SJU											Nov29 [6:0] -Nov29[18:0]		
8Z-BS01TUY											Nov30 [5:0] -Nov30[19:0]		
8LI1CLN-SJU											Dec2 [0:1] -Dec2[23:59]		
8LI1CLN-SJU											Dec2 [0:1] -Dec2[23:59]		
8BS02SJU											Dec3 [0:1] -Dec4[23:59]		
8BS02SJU											Dec3 [0:1] -Dec4[23:59]		
8LI2SJU-LMN											Dec5 [0:1] -Dec5[23:59]		
8BS02DAS											Dec5 [0:1] -Dec5[23:59]		
9XF05DAS											Dec5 [0:1] -Dec5[23:59]		
8LI2SJU-LMN											Dec5 [0:1] -Dec5[23:59]		

DOE-CONFIRMED GRID OPERATING MAINTENANCE PROGRAM REVISION 3

LUZON SYSTEM OPERATIONS

GOMP CALENDAR OF ACTIVITIES for the year 2026 (2026-2028_A3_2026)

LEGEND: LINES X4MER BUS R/C CB DS ES FEEDER

PLANTS / EQUIPMENTS	MW	JAN	FEB	MAR	APR	MAY	JUN	JUL	AUG	SEP	OCT	NOV	DEC
9LI1ILI-ILJ												Dec5 [6:0] -Dec5[18:0]	
8LI1DAS-AMA												Dec5 [6:0] -Dec5[18:0]	
8LI1QUE-SJO												Dec5 [6:0] -Dec7[6:0]	
8BS01QUE												Dec5 [6:0] -Dec7[6:0]	
8BS02NGS												Dec5 [6:0] -Dec6[23:59]	
8LI1NGS-CAS												Dec5 [6:0] -Dec6[23:59]	
8LI1BLZ-SUA												Dec5 [6:0] -Dec5[18:0]	
8LI2DAS-AMA												Dec6 [6:0] -Dec6[18:0]	
9LI2ILI-ILJ												Dec6 [6:0] -Dec6[18:0]	
9LI1ILJ-TAY												Dec12 [6:0] -Dec12[18:0]	
9LI1ILJ-TAY												Dec13 [6:0] -Dec13[18:0]	
8XF07QUE												Dec14 [6:0] -Dec28[6:0]	
8LI1LMN-GUM												Dec15 [6:0] -Dec15[18:0]	
8LI2LMN-GUM												Dec16 [6:0] -Dec16[18:0]	
8BS02NGS												Dec18 [6:0] -Dec19[23:59]	
8LI1NGS-PAN												Dec18 [6:0] -Dec19[23:59]	
8LI1NAG-DAR												Dec25 [20:0] -Dec28[6:0]	
8LI1NAG-DAR												Dec25 [20:0] -Dec28[6:0]	
8LI1NAG-DAR												Dec25 [20:0] -Dec28[6:0]	
8LI1NAG-DAR												Dec25 [20:0] -Dec28[6:0]	
8LI1NAG-DAR												Dec25 [20:0] -Dec28[6:0]	
8BS02PGB												Dec27 [0:1] -Dec28[0:1]	
8BS02PGB												Dec27 [0:1] -Dec28[0:1]	
8BS01PGB												Dec28 [0:1] -Dec29[0:1]	
8BS01PGB												Dec28 [0:1] -Dec29[0:1]	

DOE-CONFIRMED GRID OPERATING MAINTENANCE PROGRAM REVISION 3

NGCP

NATIONAL GRID CORPORATION OF THE PHILIPPINES
CY 2026 VISAYAS GRID OPERATING PROGRAM

LEGEND: ORIGINAL PLANNED OUTAGE / PROPOSED REVISED PMS; ACTUAL PLANNED OUTAGE / UNPLANNED MAINTENANCE OUTAGE; FORCED OUTAGE / DEACTIVATED SHUTDOWN

REVISION 03
(Actual from Jan 1 to Jul 31

DOE-CONFIRMED GRID OPERATING MAINTENANCE PROGRAM REVISION 3

Gantt Chart	Sheet Name:	TRANSACTION		January	February	March	April	May	June	July	August	September	October	November	December
SHOW TEXT (Days =<):	1	POP MRG	Week #	1 2 3 4 5 6 7 8 9 10 11 12 13 14 15 16 17 18 19 20 21 22 23 24 25 26 27 28 29 30 31 32 33 34 35 36 37 38 39 40 41 42 43 44 45 46 47 48 49 50 51 52											
YEAR:	1/1/2026	Update Masterfile	1												
Plant	Capability	Type	Rev Type												
BATTERY															
06KABAN_BAT	20	BATTERY	0												
			1							Jul 21 - 23					
			2							Jul 21 - 23					
			3							Jul 21 - 23					
			Actual		Jan 18 - 21										
05TOLEDO_BAT	20	BATTERY	0												
			1								Aug 13 - 15				
			2								Aug 13 - 15				
			3								Aug 13 - 15				
			Actual												
07UBAY_BAT	20	BATTERY	0												
			1							Jul 16 - 18					
			2							Jul 16 - 18					
			3							Jul 16 - 18					
			Actual			Mar 14 - 15									
04ORMOC_BAT	40	BATTERY	0												
			1						Jul 03 - 05						
			2						Jul 03 - 05						
			3						Jul 03 - 05						
			Actual												
04TONGO_BAT	14.2	BATTERY	0								Aug 01 - 10			Oct 14 - 18	
			1								Aug 01 - 03				
			2								Aug 01 - 03				
			3								Aug 01 - 03				
			Actual												
06SONEG_BAT	10	BATTERY	0							Jul 20 - 29					
			1							Jul 20 - 22					
			2							Jul 20 - 22					
			3							Jul 20 - 22					
			Actual						Jun 20 - 23	Jul 20 - 22					
BIOMASS															
06CABI_G01	12	BIOMASS	0												
			1												
			2												
			3												
			Actual	Dec 31, 25 - Jan 05, 26		Apr 03 - 06					Jun 29 - Jul 31				
06BISCOM_G01	30	BIOMASS	0									May 15 - Sep 25			
			1									May 15 - Sep 25			
			2									May 15 - Sep 25			
			3									May 15 - Sep 25			
			Actual	Dec 31, 25 - Jan 04, 26		Mar 08 - 09		Apr 30 - May 02			May 10 - Jul 31				
08CASA_G01	8	BIOMASS	0												
			1												
			2												
			3												
			Actual	Dec 31, 25 - Jan 05, 26	Feb 09 - 10	Apr 02 - 06					May 30 - Jul 31				
08CASA_G02	7	BIOMASS	0												
			1												
			2												
			3												
			Actual	Dec 27, 25 - Jan 06, 26	Feb 04	Apr 01 - 06		May 04 - 05	May 06 - 19		May 29 - Jul 31				
06FFHC_G01	9	BIOMASS	0												
			1												
			2												
			3										Oct 05	Oct 12	Oct 19	Oct 26	Nov 01	Nov 09	Nov 16	Nov 23	Nov 30	Dec 07	Dec 14	Dec 21
			Actual	Dec 29, 25 - Jan 06, 26							May 26 - Jul 31				

NGCP

NATIONAL GRID CORPORATION OF THE PHILIPPINES
CY 2026 VISAYAS GRID OPERATING PROGRAM

LEGEND: ORIGINAL PLANNED OUTAGE / PROPOSED REVISED PMS; ACTUAL PLANNED OUTAGE / UNPLANNED MAINTENANCE OUTAGE; FORCED OUTAGE / DEACTIVATED SHUTDOWN

REVISION 03
(Actual from Jan 1 to Jul 31

Gantt Chart	Sheet Name:	TRANSACTION		January	February	March	April	May	June	July	August	September	October	November	December
SHOW TEXT (Days =<):	1	POP MRG	Week #	1 2 3 4 5 6 7 8 9 10 11 12 13 14 15 16 17 18 19 20 21 22 23 24 25 26 27 28 29 30 31 32 33 34 35 36 37 38 39 40 41 42 43 44 45 46 47 48 49 50 51 52											
YEAR:	1/1/2026	Update Masterfile	1												
Plant	Capability	Type	Rev Type												
06HPCO_G01	2	BIOMASS	0								May 30 - Sep 15				
			1								May 30 - Sep 15				
			2								May 30 - Sep 15				
			3								May 30 - Sep 15				
			Actual												
06HPCO_G02	9.5	BIOMASS	0								May 30 - Sep 15				
			1								May 30 - Sep 15				
			2								May 30 - Sep 15				
			3								May 30 - Sep 15				
			Actual	Dec 22, 25 - Jan 06, 26							May 29 - Jul 31				
06NTNEGB_G01	25	BIOMASS	0								Aug 01 - 30				
			1								Aug 01 - 30				
			2								Aug 01 - 30				
			3								Aug 01 - 30				
			Actual								Jun 13, 25 - Jul 31, 26				
06SCBE_G01_U1	3.7	BIOMASS	0												
			1												
			2												
			3												
			Actual												
06SCBE_G01_U2	3.7	BIOMASS	0												
			1												
			2												
			3												
			Actual												
06SCBIOP_G01	19.5	BIOMASS	0									Sep 01 - 30			
			1												
			2												
			3												
			Actual												
06STNEGB_G01	25	BIOMASS	0									Sep 01 - 30			
			1									Sep 01 - 30			
			2									Sep 01 - 30			
			3									Sep 01 - 30			
			Actual								Apr 28, 25 - Jul 31, 26				
06URC_G01_U1	15	BIOMASS	0	Feb 01 - 02			Apr 02 - 05						Jun 01 - Oct 01		
			1	Jan 01 - 02			Apr 02 - 05						Jun 01 - Oct 01		
			2	Jan 01 - 02			Apr 02 - 05						Jun 01 - Oct 01		
			3	Jan 01 - 02			Apr 02 - 05						Jun 01 - Oct 01		
			Actual	Dec 31, 25 - Jan 03, 26			Apr 03 - 06	May 15 - 16			May 25 - Jul 31				
06URC_G01_U2	20	BIOMASS	0	Jan 01 - 02			Apr 02 - 05						Jun 01 - Oct 01		
			1	Jan 01 - 02			Apr 02 - 05						Jun 01 - Oct 01		
			2	Jan 01 - 02			Apr 02 - 05						Jun 01 - Oct 01		
			3	Jan 01 - 02			Apr 02 - 05						Jun 01 - Oct 01		
			Actual	Dec 31, 25 - Jan 03, 26								Jul 18 - Sep 17			
06VMC_G02	35	BIOMASS	0	Jan 01 - 02			Apr 02 - 05				Jun 07 - Sep 02			Nov 01 - 02	Dec 25 - 26
			1	Jan 01 - 02			Apr 02 - 05				Jun 07 - Sep 02			Nov 01 - 02	Dec 25 - 26
			2	Jan 01 - 02			Apr 02 - 05				Jun 07 - Sep 02			Nov 01 - 02	Dec 25 - 26
			3	Jan 01 - 02			Apr 02 - 05				Jun 07 - Sep 02			Nov 01 - 02	Dec 25 - 26
			Actual												
06VMC_G01	2.5	BIOMASS	0	Jan 01 - 05							Feb 01 - Sep 01				Oct 04 - Dec 31
			1	Jan 01 - 05							Feb 01 - Sep 01				Oct 04 - Dec 31
			2	Jan 01 - 05							Feb 01 - Sep 01				Oct 04 - Dec 31
			3	Jan 01 - 05							Feb 01 - Sep 01				Oct 04 - Dec 31
			Actual		Jan 01 - 16	Feb 05 - 10	Mar 01 - 03	Mar 31 - Apr 07	May 10 - 12		May 16 - Jul 31				

DOE-CONFIRMED GRID OPERATING MAINTENANCE PROGRAM REVISION 3

NGCP

NATIONAL GRID CORPORATION OF THE PHILIPPINES
CY 2026 VISAYAS GRID OPERATING PROGRAM

LEGEND: ORIGINAL PLANNED OUTAGE / PROPOSED REVISED PMS; ACTUAL PLANNED OUTAGE / UNPLANNED MAINTENANCE OUTAGE; FORCED OUTAGE / DEACTIVATED SHUTDOWN

REVISION 03
(Actual from Jan 1 to Jul 31

Gantt Chart	Sheet Name:	TRANSACTION	
SHOW TEXT (Days =<):	1	POP MRG	Week #
YEAR:	1/1/2026	Update Masterfile 7	1

Plant	Capability	Type	Rev Type
COAL (CIRCULATING FLUIDIZED BED)			
05CEDC_U01	83.2	COAL (CIRCULATING FLUIDIZED BED)	0, 1, 2, 3, Actual
05CEDC_U02	83.4	COAL (CIRCULATING FLUIDIZED BED)	0, 1, 2, 3, Actual
05CEDC_U03	83.1	COAL (CIRCULATING FLUIDIZED BED)	0, 1, 2, 3, Actual
05KSPC_G01	103	COAL (CIRCULATING FLUIDIZED BED)	0, 1, 2, 3, Actual
05KSPC_G02	103	COAL (CIRCULATING FLUIDIZED BED)	0, 1, 2, 3, Actual
08PALM_G01	135	COAL (CIRCULATING FLUIDIZED BED)	0, 1, 2, 3, Actual
08PEDC_U01	83.7	COAL (CIRCULATING FLUIDIZED BED)	0, 1, 2, 3, Actual
08PEDC_U02	83.7	COAL (CIRCULATING FLUIDIZED BED)	0, 1, 2, 3, Actual
08PEDC_U03	150	COAL (CIRCULATING FLUIDIZED BED)	0, 1, 2, 3, Actual
05TPC_G02	83.6	COAL (CIRCULATING FLUIDIZED BED)	0, 1, 2, 3, Actual
05THVI_U01	169	COAL (CIRCULATING FLUIDIZED BED)	0, 1, 2, 3, Actual

DOE-CONFIRMED GRID OPERATING MAINTENANCE PROGRAM REVISION 3

NGCP

NATIONAL GRID CORPORATION OF THE PHILIPPINES
CY 2026 VISAYAS GRID OPERATING PROGRAM

LEGEND: ORIGINAL PLANNED OUTAGE / PROPOSED REVISED PMS | ACTUAL PLANNED OUTAGE / UNPLANNED MAINTENANCE OUTAGE | FORCED OUTAGE / DEACTIVATED SHUTDOWN

REVISION 03
(Actual from Jan 1 to Jul 31

Gantt Chart	Sheet Name:	TRANSACTION		January	February	March	April	May	June	July	August	September	October	November	December
SHOW TEXT (Days =<):	1	POP MRG	Week #	1 2 3 4 5 6 7 8 9 10 11 12 13 14 15 16 17 18 19 20 21 22 23 24 25 26 27 28 29 30 31 32 33 34 35 36 37 38 39 40 41 42 43 44 45 46 47 48 49 50 51 52											
YEAR:	1/1/2026	Update Masterfile	1												
Plant	Capability	Type	Rev Type												
05THVI_U02	169	COAL (CIRCULATING FLUIDIZED BED)	0	Jan 11 - 31											
			1	Jan 11 - 31											
			2	Jan 11 - 31											
			3	Jan 11 - 31											
			Actual	Jan 11 - 31	Feb 13 - 25							Mar 24 - Aug 31			
DIESEL															
07BDPP_U01	4	DIESEL	0							Jul 06 - 10		Sep 12			
			1							Jul 06 - 10		Sep 12			
			2							Jul 06 - 10		Sep 01 - 20			
			3							Jul 06 - 10		Sep 01 - 20			
			Actual					May 13 - 17		Jul 07 - 10					
07BDPP_U02	4	DIESEL	0									Sep 12			
			1									Sep 12			
			2									Sep 01 - 20			
			3									Sep 01 - 20			
			Actual					May 15 - 18		Jun 30 - Jul 04					
07BDPP_U03	4.2	DIESEL	0							Jul 13 - 17		Sep 13			
			1							Jul 13 - 17		Sep 13			
			2							Jul 13 - 17		Sep 11 - 20			
			3							Jul 13 - 17		Sep 11 - 20			
			Actual						Jun 25 - 28						
07BDPP_U04	4	DIESEL	0									Sep 13			
			1									Sep 13			
			2									Sep 11 - 20			
			3									Sep 11 - 20			
			Actual						May 28 - Jun 01	Jun 03 - 30					
05CARMENDPP_U01	10	DIESEL	0										Sep 01 - 30		
			1										Sep 01 - 30		
			2										Sep 01 - 30		
			3										Sep 01 - 30		
			Actual	Jan 13 - Feb 03	Feb 27 - Apr 07				Jun 24 - 29	Jul 21 - 22					
05CARMENDPP_U02	10	DIESEL	0		Feb 17 - Mar 18										
			1											Nov 01 - 30	
			2											Nov 01 - 30	
			3											Nov 01 - 30	
			Actual		Feb 27 - Mar 01		Apr 23 - 24	May 19 - 28	Jun 27 - 28						
05CARMENDPP_U03	10	DIESEL	0											Nov 01 - 30	
			1							Jul 01 - 30					
			2							Jul 01 - 30					
			3							Jul 01 - 30					
			Actual		Feb 27 - Mar 01										
05CARMENDPP_U04	10	DIESEL	0							Jul 01 - 30					
			1												
			2												
			3												
			Actual						Jun 01, 25 - Jul 31, 26						
06CENPRI_U01	4.5	DIESEL	0	Jan 10		Mar 25 - 31					Aug 01			Nov 07	
			1	Jan 10		Mar 25 - 31					Aug 01			Nov 07	
			2	Jan 10		Mar 25 - 31								Nov 07	
			3	Jan 10		Mar 25 - 31								Nov 07	
			Actual			Apr 01 - 02			Jun 10 - 20						
06CENPRI_U02	4.5	DIESEL	0		Feb 28					Jul 02 - 08			Sep 26		
			1		Feb 28					Jul 02 - 08			Sep 26		
			2		Feb 28								Oct 08 - 14		
			3		Feb 28								Oct 08 - 14		
			Actual					May 15 - 16	Jun 01 - 02						

DOE-CONFIRMED GRID OPERATING MAINTENANCE PROGRAM REVISION 3

NGCP

NATIONAL GRID CORPORATION OF THE PHILIPPINES
CY 2026 VISAYAS GRID OPERATING PROGRAM

LEGEND: ORIGINAL PLANNED OUTAGE / PROPOSED REVISED PMS | ACTUAL PLANNED OUTAGE / UNPLANNED MAINTENANCE OUTAGE | FORCED OUTAGE / DEACTIVATED SHUTDOWN

REVISION 03
(Actual from Jan 1 to Jul 31

Gantt Chart	Sheet Name:	TRANSACTION		January	February	March	April	May	June	July	August	September	October	November	December
SHOW TEXT (Days =<):	1	POP MRG	Week #	1 2 3 4 5 6 7 8 9 10 11 12 13 14 15 16 17 18 19 20 21 22 23 24 25 26 27 28 29 30 31 32 33 34 35 36 37 38 39 40 41 42 43 44 45 46 47 48 49 50 51 52											
YEAR:	1/1/2026	Update Masterfile	1												
Plant	Capability	Type	Rev Type												
06CENPRI_U03	4.5	DIESEL	0	Mar 14 – Jul 22 - 28 – Oct 10											
			1	Mar 14 – Jul 22 - 28 – Oct 10											
			2	Mar 14 – Sep 03 - 09											
			3	Mar 14 – Sep 03 - 09											
			Actual												
06CENPRI_U04	6.7	DIESEL	0	Feb 14 – Sep 02 - 10 – Dec 12											
			1	Feb 14 – Sep 02 - 10 – Dec 12											
			2	Feb 14 – Aug 05 - 18											
			3	Feb 14 – Aug 05 - 18											
			Actual			Mar 26 - 29									
06CENPRI_U05	6.7	DIESEL	0	Jan 24 – Aug 22 – Nov 28											
			1	Jan 24 – Aug 22 – Nov 28											
			2	Jan 24 – Jul 02 - 15											
			3	Jan 24 – Jul 08 - 21											
			Actual	Jul 08 - 21											
05CPPC_U01	6.5	DIESEL	0	Aug 24 - Oct 07 – Dec 11 - 24											
			1	Aug 24 - Oct 07 – Dec 11 - 24											
			2	Aug 24 - Oct 07 – Dec 11 - 24											
			3	Aug 24 - Oct 07 – Oct 28 - 29 – Dec 11 - 24											
			Actual	Jun 01 - 03 – Jun 24 - 28 – Jul 08 - 12											
05CPPC_U10	6.5	DIESEL	0	Jul 31 - Aug 24 – Dec 04 - 18 – Dec 11 - 30											
			1	Jul 31 - Aug 24 – Dec 04 - 18 – Dec 11 - 30											
			2	Jul 31 - Aug 24 – Dec 04 - 18 – Dec 11 - 30											
			3	Jul 31 - Aug 24 – Nov 28 - Dec 12 – Dec 04 - 18 – Dec 11 - 30											
			Actual	Jun 01 - 03											
05CPPC_U02	6.5	DIESEL	0	Feb 20 - 25 – Jul 05 - 29 – Sep 05 - Oct 10 – Dec 11 - 24											
			1	Feb 20 - 25 – Jul 05 - 29 – Sep 05 - Oct 10 – Dec 11 - 24											
			2	Feb 20 - 25 – Jul 05 - 29 – Sep 05 - Oct 10 – Dec 11 - 24											
			3	Feb 20 - 25 – Jul 05 - 29 – Sep 05 - Oct 10 – Oct 28 - 29 – ct 17 - Nov 11 – Dec 11 - 24											
			Actual	Feb 20 - 24				May 16 - 19		Jun 07 - Jul 18					
05CPPC_U03	6.5	DIESEL	0	Aug 21 - 23 – Dec 05 - 30											
			1	Aug 21 - 23 – Dec 05 - 30											
			2	Aug 21 - 23 – Dec 05 - 30											
			3	Aug 21 - 23 – Oct 28 - 29 – Dec 05 - 30											
			Actual	Jan 20 - 21						Jul 28 - Aug 02					
05CPPC_U04	6.5	DIESEL	0	Nov 04 - 27											
			1	Nov 04 - 27											
			2	Nov 04 - 27											
			3	Oct 28 - 29 – Nov 04 - 27											
			Actual							Jul 06 - 09					
05CPPC_U05	6.5	DIESEL	0												
			1												
			2												
			3	Oct 28 - 29											
			Actual	Jan 23 - 25						Jun 27 - 29	Jul 14 - 15				
05CPPC_U06	6.5	DIESEL	0	Jul 15 - 28 – Dec 05 - 09											
			1	Jul 15 - 28 – Dec 05 - 09											
			2	Jul 15 - 28 – Dec 05 - 09											
			3	Jul 15 - 28 – Dec 05 - 09											
			Actual			Mar 05 - 29			Jun 01 - 03		Jul 21 - 25				
05CPPC_U07	6.5	DIESEL	0	Jul 15 - Aug 03 – Aug 08 - 17 – Dec 05 - 09											
			1	Jul 15 - Aug 03 – Aug 08 - 17 – Dec 05 - 09											
			2	Jul 15 - Aug 03 – Aug 08 - 17 – Dec 05 - 09											
			3	Jul 15 - Aug 03 – Aug 08 - 17 – Dec 05 - 09											
			Actual												

DOE-CONFIRMED GRID OPERATING MAINTENANCE PROGRAM REVISION 3

NGCP

NATIONAL GRID CORPORATION OF THE PHILIPPINES
CY 2026 VISAYAS GRID OPERATING PROGRAM

LEGEND: ORIGINAL PLANNED OUTAGE / PROPOSED REVISED PMS | ACTUAL PLANNED OUTAGE / UNPLANNED MAINTENANCE OUTAGE | FORCED OUTAGE / DEACTIVATED SHUTDOWN

REVISION 03
(Actual from Jan 1 to Jul 31

Gantt Chart	Sheet Name:	TRANSACTION		January	February	March	April	May	June	July	August	September	October	November	December
SHOW TEXT (Days =<):	1	POP MRG	Week #	1 2 3 4 5 6 7 8 9 10 11 12 13 14 15 16 17 18 19 20 21 22 23 24 25 26 27 28 29 30 31 32 33 34 35 36 37 38 39 40 41 42 43 44 45 46 47 48 49 50 51 52											
YEAR:	1/1/2026	Update Masterfile 7	1												

Plant	Capability	Type	Rev Type
05CPPC_U08	6.5	DIESEL	0
			1
			2
			3
			Actual
05CPPC_U09	6.5	DIESEL	0
			1
			2
			3
			Actual
05EAUC_U01	11.5	DIESEL	0
			1
			2
			3
			Actual
05EAUC_U02	11	DIESEL	0
			1
			2
			3
			Actual
05EAUC_U03	11.5	DIESEL	0
			1
			2
			3
			Actual
05EAUC_U04	11.5	DIESEL	0
			1
			2
			3
			Actual
04IASMOD_G01	10	DIESEL	0
			1
			2
			3
			Actual
04IASMOD_G02	10.1	DIESEL	0
			1
			2
			3
			Actual
04IASMOD_G03	15.1	DIESEL	0
			1
			2
			3
			Actual
04IASMOD_G04	10.2	DIESEL	0
			1
			2
			3
			Actual
04IASMOD_G05	15.1	DIESEL	0
			1
			2
			3
			Actual
			0
			1

DOE-CONFIRMED GRID OPERATING MAINTENANCE PROGRAM REVISION 3

NGCP

NATIONAL GRID CORPORATION OF THE PHILIPPINES
CY 2026 VISAYAS GRID OPERATING PROGRAM

LEGEND: ORIGINAL PLANNED OUTAGE / PROPOSED REVISED PMS; ACTUAL PLANNED OUTAGE / UNPLANNED MAINTENANCE OUTAGE; FORCED OUTAGE / DEACTIVATED SHUTDOWN

REVISION 03
(Actual from Jan 1 to Jul 31

Gantt Chart	Sheet Name:	TRANSACTION	
SHOW TEXT (Days =<):	1	POP MRG	Week #
YEAR:	1/1/2026	Update Masterfile 7	1

Plant	Capability	Type	Rev Type
04IASMOD_G06	10.2	DIESEL	2
			3
			Actual
08STBPB1_U01	6	DIESEL	0
			1
			2
			3
			Actual
08STBPB1_U02	6	DIESEL	0
			1
			2
			3
			Actual
08STBPB1_U03	6	DIESEL	0
			1
			2
			3
			Actual
08STBPB1_U04	6	DIESEL	0
			1
			2
			3
			Actual
07TPLPB4_U01	7	DIESEL	0
			1
			2
			3
			Actual
07TPLPB4_U02	7	DIESEL	0
			1
			2
			3
			Actual
07TPLPB4_U03	7	DIESEL	0
			1
			2
			3
			Actual
07TPLPB4_U04	8	DIESEL	0
			1
			2
			3
			Actual
08PDPP1_U02	5	DIESEL	0
			1
			2
			3
			Actual
08PDPP1_U03	5	DIESEL	0
			1
			2
			3
			Actual

DOE-CONFIRMED GRID OPERATING MAINTENANCE PROGRAM REVISION 3

NGCP

NATIONAL GRID CORPORATION OF THE PHILIPPINES
CY 2026 VISAYAS GRID OPERATING PROGRAM

LEGEND: ORIGINAL PLANNED OUTAGE / PROPOSED REVISED PMS | ACTUAL PLANNED OUTAGE / UNPLANNED MAINTENANCE OUTAGE | FORCED OUTAGE / DEACTIVATED SHUTDOWN

REVISION 03
(Actual from Jan 1 to Jul 31

Gantt Chart	Sheet Name:	TRANSACTION		January	February	March	April	May	June	July	August	September	October	November	December
SHOW TEXT (Days =<):	1	POP MRG	Week #	1 2 3 4 5 6 7 8 9 10 11 12 13 14 15 16 17 18 19 20 21 22 23 24 25 26 27 28 29 30 31 32 33 34 35 36 37 38 39 40 41 42 43 44 45 46 47 48 49 50 51 52											
YEAR:	1/1/2026	Update Masterfile	1												
Plant	Capability	Type	Rev Type												
08PDPP1_U05	5	DIESEL	0				Mar 29 - 31				Jul 28 - 29				
			1				Mar 29 - 31				Jul 28 - 29				
			2				Mar 29 - 31				Jul 28 - 29	Aug 28 - 30			
			3				Mar 29 - 31				Jul 28 - 29	Aug 28 - 30			
			Actual	Dec 28, 25 - Jan 08, 26				May 15 - 17		Jul 13 - 28					
08PDPP3_C	12	DIESEL	0								Jul 29 - 31				
			1								Jul 29 - 31				
			2								Jul 29 - 31	Sep 04 - 19			
			3								Jul 29 - 31	Sep 04 - 19			
			Actual					May 15 - 16							
08PDPP3_E	12	DIESEL	0								Jul 29 - 31				
			1								Jul 29 - 31				
			2								Jul 29 - 31				
			3								Jul 29 - 31				
			Actual												
08PDPP3_G	13	DIESEL	0								Jul 29 - 31				
			1								Jul 29 - 31				
			2								Jul 29 - 31				
			3								Jul 29 - 31				
			Actual												
08PDPP3_H	13	DIESEL	0								Jul 29 - 31				
			1								Jul 29 - 31				
			2								Jul 29 - 31				
			3								Jul 29 - 31				
			Actual												
08NABASDPP_U01	3	DIESEL	0												
			1												
			2												
			3												
			Actual					Apr 29 - May 08							
08NABASDPP_U02	3.4	DIESEL	0												
			1												
			2												
			3												
			Actual							Jun 25 - 30					
05TPVI_U01	5.5	DIESEL	0												
			1												
			2												
			3												
			Actual								Mar 31, 25 - Jul 31, 26				
05TPVI_U02	5.5	DIESEL	0												
			1												
			2												
			3												
			Actual								Mar 31, 25 - Jul 31, 26				
05TPVI_U03	5.5	DIESEL	0												
			1												
			2												
			3												
			Actual								Mar 31, 25 - Jul 31, 26				
05TPVI_U04	5.5	DIESEL	0												
			1												
			2												
			3												
			Actual								Mar 31, 25 - Jul 31, 26				

DOE-CONFIRMED GRID OPERATING MAINTENANCE PROGRAM REVISION 3

NGCP

NATIONAL GRID CORPORATION OF THE PHILIPPINES
CY 2026 VISAYAS GRID OPERATING PROGRAM

LEGEND: ORIGINAL PLANNED OUTAGE / PROPOSED REVISED PMS; ACTUAL PLANNED OUTAGE / UNPLANNED MAINTENANCE OUTAGE; FORCED OUTAGE / DEACTIVATED SHUTDOWN

REVISION 03
(Actual from Jan 1 to Jul 31

Gantt Chart	Sheet Name:	TRANSACTION		January	February	March	April	May	June	July	August	September	October	November	December
SHOW TEXT (Days =<):	1	POP MRG	Week #	1 2 3 4 5 6 7 8 9 10 11 12 13 14 15 16 17 18 19 20 21 22 23 24 25 26 27 28 29 30 31 32 33 34 35 36 37 38 39 40 41 42 43 44 45 46 47 48 49 50 51 52											
YEAR:	1/1/2026	Update Masterfile 7	1												
Plant	Capability	Type	Rev Type												
05TPVI_U05	5.5	DIESEL	0												
			1												
			2												
			3												
			Actual								Mar 31, 25 - Jul 31, 26				
05TPVI_U06	5.5	DIESEL	0												
			1												
			2												
			3												
			Actual								Mar 31, 25 - Jul 31, 26				
04CLBYBNK_G01_U01	5.5	DIESEL	0												
			1												
			2												
			3												
			Actual					Apr 25 - 26		Jun 19 - 23					
04CLBYBNK_G01_U02	5.5	DIESEL	0												
			1												
			2												
			3												
			Actual					Apr 25 - 26							
07BIDPP_G01	53.3	DIESEL	0												
			1												
			2												
			3												
			Actual												
				GEOTHERMAL											
04LEYTE_A_MALITBOG BCP7	13	GEOTHERMAL	0			Mar 23 - 28									
			1			Mar 23 - 28									
			2			Mar 23 - 28									
			3			Mar 23 - 28									
			Actual		Oct'13, 25 - Feb 12, 26			May 14 - 15							
04LEYTE_A_MBGPP U1	70	GEOTHERMAL	0			Mar 23 - 29									
			1			Mar 23 - 29									
			2			Mar 23 - 29									
			3			Mar 23 - 29									
			Actual							Jun 12 - 27					
04LEYTE_A_MBGPP U2	70	GEOTHERMAL	0			Mar 23 - 29								Dec 03 - 11	
			1			Mar 23 - 29								Dec 07 - 15	
			2			Mar 23 - 29									
			3			Mar 23 - 29									
			Actual												
04LEYTE_A_MBGPP U3	70	GEOTHERMAL	0			Mar 12 - 29									
			1											Nov 23 - Dec 03	
			2											Dec 01 - 11	
			3											Dec 01 - 11	
			Actual			Mar 18 - 29					Jul 26 - 29				
04LEYTE_A_MHAGPP OEC 2	6	GEOTHERMAL	0												
			1											Nov 27 - Dec 17	
			2											Nov 04 - 24	
			3											Nov 04 - 24	
			Actual												
04LEYTE_A_MHAGPP OEC 3	6	GEOTHERMAL	0								Aug 22 - Sep 11				
			1								Aug 22 - Sep 11				
			2								Aug 22 - Sep 11				
			3								Aug 22 - Sep 11				
			Actual												

DOE-CONFIRMED GRID OPERATING MAINTENANCE PROGRAM REVISION 3

NGCP

NATIONAL GRID CORPORATION OF THE PHILIPPINES
CY 2026 VISAYAS GRID OPERATING PROGRAM

LEGEND: ORIGINAL PLANNED OUTAGE / PROPOSED REVISED PMS; ACTUAL PLANNED OUTAGE / UNPLANNED MAINTENANCE OUTAGE; FORCED OUTAGE / DEACTIVATED SHUTDOWN

REVISION 03
(Actual from Jan 1 to Jul 31

Gantt Chart	Sheet Name:	TRANSACTION	
SHOW TEXT (Days =<):	1	POP MRG	Week #
YEAR:	1/1/2026	Update Masterfile 7	1

Plant	Capability	Type	Rev Type
04LEYTE_A_MHAGPP U1	57	GEOTHERMAL	0
			1
			2
			3
			Actual
04LEYTE_A_MHAGPP U2	57	GEOTHERMAL	0
			1
			2
			3
			Actual
04LEYTE_A_MHBGPP OEC 1	6	GEOTHERMAL	0
			1
			2
			3
			Actual
04LEYTE_A_MHBGPP U3	57	GEOTHERMAL	0
			1
			2
			3
			Actual
04LEYTE_A_TCP U1	0	GEOTHERMAL	0
			1
			2
			3
			Actual
04LEYTE_A_TCP U2	0	GEOTHERMAL	0
			1
			2
			3
			Actual
04LEYTE_A_TCP U3	0	GEOTHERMAL	0
			1
			2
			3
			Actual
04LEYTE_A_TCP U4	0	GEOTHERMAL	0
			1
			2
			3
			Actual
06NASULO_G01	48.3	GEOTHERMAL	0
			1
			2
			3
			Actual
06PAL1A_G01_PGPP-1 U1	36.833333	GEOTHERMAL	0
			1
			2
			3
			Actual
06PAL1A_G01_PGPP-1 U2	36.833333	GEOTHERMAL	0
			1
			2
			3
			Actual

DOE-CONFIRMED GRID OPERATING MAINTENANCE PROGRAM REVISION 3

NGCP

NATIONAL GRID CORPORATION OF THE PHILIPPINES
CY 2026 VISAYAS GRID OPERATING PROGRAM

LEGEND: ORIGINAL PLANNED OUTAGE / PROPOSED REVISED PMS; ACTUAL PLANNED OUTAGE / UNPLANNED MAINTENANCE OUTAGE; FORCED OUTAGE / DEACTIVATED SHUTDOWN

REVISION 03
(Actual from Jan 1 to Jul 31

Gantt Chart	Sheet Name:	TRANSACTION		January	February	March	April	May	June	July	August	September	October	November	December
SHOW TEXT (Days =<):	1	POP MRG	Week #	1 2 3 4 5 6 7 8 9 10 11 12 13 14 15 16 17 18 19 20 21 22 23 24 25 26 27 28 29 30 31 32 33 34 35 36 37 38 39 40 41 42 43 44 45 46 47 48 49 50 51 52											
YEAR:	1/1/2026	Update Masterfile	1												
Plant	Capability	Type	Rev Type												
06PAL1A_G01_PGPP-1 U3	36.833333	GEOTHERMAL	0	Jan 16 - Feb 05										Nov 20 - 22	
			1	Jan 16 - Feb 05											
			2	Jan 16 - Feb 05											
			3	Jan 16 - Feb 05											
			Actual	Jan 16 - Feb 02											
06PAL2A_U01	20	GEOTHERMAL	0												
			1												
			2												
			3												
			Actual												
06PAL2A_U02	20	GEOTHERMAL	0												
			1												
			2												
			3												
			Actual												
06PAL2A_U03	19.5	GEOTHERMAL	0												
			1							Jul 23 - Aug 21					
			2												
			3												
			Actual					May 21 - 22		Jul 11 - Aug 03					
06PAL2A_U04	20	GEOTHERMAL	0							Jul 23 - Aug 21					
			1									Sep 01 - 15			
			2									Sep 01 - 21			
			3									Sep 01 - 21			
			Actual							Jul 09 - 11					
04LGPP_G01_U1	40.166667	GEOTHERMAL	0								Aug 18 - Sep 16		Oct 14 - 18		
			1										Oct 03 - 07	Oct 21 - 27	
			2										Oct 03 - 07	Oct 21 - 27	
			3										Oct 03 - 07	Oct 21 - 27	
			Actual	Aug 01, 25 - Jan 19, 26			Apr 01 - May 02								
04LGPP_G01_U2	40.166667	GEOTHERMAL	0										Oct 09 - 26		
			1							Jul 01 - 10			Oct 03 - 09		
			2							Jul 01 - 10			Oct 03 - 09		
			3							Jul 01 - 10			Oct 03 - 09		
			Actual							Jul 11 - 12					
04LGPP_G01_U3	40.166667	GEOTHERMAL	0		Feb 14 - Mar 15								Oct 14 - 18		
			1										Oct 03 - 07	Nov 05 - 19	
			2										Oct 03 - 07	Nov 05 - 19	
			3										Oct 03 - 07	Nov 05 - 19	
			Actual		Mar 05 - 15			May 16 - 18	Jun 03 - 10						
04LEYTE_A_UMGPP U1	30	GEOTHERMAL	0												
			1												
			2												
			3												
			Actual												
04LEYTE_A_UMGPP U2	30	GEOTHERMAL	0												
			1												
			2												
			3												
			Actual												
04LEYTE_A_UMGPP U3	30	GEOTHERMAL	0	Jan 17 - Feb 10											
			1	Jan 17 - Feb 10											
			2	Jan 17 - Feb 10											
			3	Jan 17 - Feb 10											
			Actual	Nov 21, 25 - Jan 08, 26	Jan 10 - Feb 26		Mar 15 - Apr 13	Apr 27 - May 16		Jun 08 - 12	Jun 27 - Jul 03	Jul 04 - Aug 07			

DOE-CONFIRMED GRID OPERATING MAINTENANCE PROGRAM REVISION 3

NGCP

NATIONAL GRID CORPORATION OF THE PHILIPPINES
CY 2026 VISAYAS GRID OPERATING PROGRAM

LEGEND: ORIGINAL PLANNED OUTAGE / PROPOSED REVISED PMS; ACTUAL PLANNED OUTAGE / UNPLANNED MAINTENANCE OUTAGE; FORCED OUTAGE / DEACTIVATED SHUTDOWN

REVISION 03
(Actual from Jan 1 to Jul 31

DOE-CONFIRMED GRID OPERATING MAINTENANCE PROGRAM REVISION 3

Gantt Chart	Sheet Name:	TRANSACTION		January	February	March	April	May	June	July	August	September	October	November	December
SHOW TEXT (Days =<):	1	POP MRG	Week #	1 2 3 4 5 6 7 8 9 10 11 12 13 14 15 16 17 18 19 20 21 22 23 24 25 26 27 28 29 30 31 32 33 34 35 36 37 38 39 40 41 42 43 44 45 46 47 48 49 50 51 52											
YEAR:	1/1/2026	Update Masterfile	1												
Plant	Capability	Type	Rev Type												
04LEYTE_A_UMGPP U4	30	GEOTHERMAL	0												
			1												
			2												
			3												
			Actual			Feb 26 - Mar 18			May 18 - Jun 08		Jul 03 - Aug 02				
06BBGPP_G01	4.7	GEOTHERMAL	0										Oct 24 - 28		
			1												
			2												
			3												
			Actual												
04BILGPP_G01	1	GEOTHERMAL	0												
			1												
			2												
			3												
			Actual						Oct 05, 24 - Jun 14, 26		Jun 14 - Jul 31				
HYDRO (RUN-OF-RIVER)															
06AMLA_G01_U1	0.45	HYDRO (RUN-OF-RIVER)	0												
			1												
			2												
			3												
			Actual						Aug 14, 25 - Jun 10, 26	Jul 02	16				
06AMLA_G01_U2	0.45	HYDRO (RUN-OF-RIVER)	0												
			1												
			2												
			3												
			Actual					Aug 18, 25 - May 07, 26		Jun 10 - 29					
07LOBOC_G01_U1	0.4	HYDRO (RUN-OF-RIVER)	0					May 04 - 07							
			1					May 04 - 07							
			2					May 04 - 07							
			3					May 04 - 07							
			Actual				Apr 03 - 06		May 12 - 20						
07LOBOC_G01_U2	0.4	HYDRO (RUN-OF-RIVER)	0					May 13 - 17							
			1					May 13 - 17							
			2					May 13 - 17							
			3					May 13 - 17							
			Actual						May 25 - Jun 03						
07LOBOC_G01_U3	0.4	HYDRO (RUN-OF-RIVER)	0						May 18 - 21						
			1						May 18 - 21						
			2						May 18 - 21						
			3						May 18 - 21						
			Actual				Apr 03 - 06			Jun 21 - 25	01 - 06				
07LOBOC_G02	1.2	HYDRO (RUN-OF-RIVER)	0												
			1												
			2												
			3												
			Actual	Dec 30, 25 - Jan 09, 26											
07SEVILL_G01_U1	1.25	HYDRO (RUN-OF-RIVER)	0												
			1												
			2												
			3												
			Actual		Jan 19 - 20	Feb 05 - 07		Apr 05 - 06		Jun 29 - Jul 01					
07SEVILL_G01_U2	1.25	HYDRO (RUN-OF-RIVER)	0												
			1												
			2												
			3												
			Actual			Feb 05 - 06		Apr 03 - 05		Jul 11 - 12					

NGCP

NATIONAL GRID CORPORATION OF THE PHILIPPINES
CY 2026 VISAYAS GRID OPERATING PROGRAM

LEGEND:
- ORIGINAL PLANNED OUTAGE / PROPOSED REVISED PMS
- ACTUAL PLANNED OUTAGE / UNPLANNED MAINTENANCE OUTAGE
- FORCED OUTAGE / DEACTIVATED SHUTDOWN

REVISION 03
(Actual from Jan 1 to Jul 31

Gantt Chart	Sheet Name:	TRANSACTION	
SHOW TEXT (Days =<):	1	POP MRG	Week #
YEAR:	1/1/2026	Update Masterfile 7	1

Plant	Capability	Type	Rev Type
08TIMBA_G01_U1	6	HYDRO (RUN-OF-RIVER)	0, 1, 2, 3, Actual
08TIMBA_G01_U2	6	HYDRO (RUN-OF-RIVER)	0, 1, 2, 3, Actual
08TIMBA_G01_U3	6	HYDRO (RUN-OF-RIVER)	0, 1, 2, 3, Actual
04TAFT_G01_U1	5.0666667	HYDRO (RUN-OF-RIVER)	0, 1, 2, 3, Actual
04TAFT_G01_U2	5.0666667	HYDRO (RUN-OF-RIVER)	0, 1, 2, 3, Actual
04TAFT_G01_U3	5.0666667	HYDRO (RUN-OF-RIVER)	0, 1, 2, 3, Actual
08SUWECO_G01_U1	2.7	HYDRO (RUN-OF-RIVER)	0, 1, 2, 3, Actual
08SUWECO_G01_U2	2.7	HYDRO (RUN-OF-RIVER)	0, 1, 2, 3, Actual
08SUWECO_G01_U3	2.7	HYDRO (RUN-OF-RIVER)	0, 1, 2, 3, Actual
04UTH_G01_U1	4.7333333	HYDRO (RUN-OF-RIVER)	0, 1, 2, 3, Actual
04UTH_G01_U2	4.7333333	HYDRO (RUN-OF-RIVER)	0, 1, 2, 3, Actual

DOE-CONFIRMED GRID OPERATING MAINTENANCE PROGRAM REVISION 3

NGCP

NATIONAL GRID CORPORATION OF THE PHILIPPINES
CY 2026 VISAYAS GRID OPERATING PROGRAM

LEGEND: ORIGINAL PLANNED OUTAGE / PROPOSED REVISED PMS | ACTUAL PLANNED OUTAGE / UNPLANNED MAINTENANCE OUTAGE | FORCED OUTAGE / DEACTIVATED SHUTDOWN

REVISION 03
(Actual from Jan 1 to Jul 31

Gantt Chart	Sheet Name:	TRANSACTION	
SHOW TEXT (Days =<):	1	POP MRG	Week #
YEAR:	1/1/2026	Update Masterfile 7	1

Plant	Capability	Type	Rev Type
04UTH_G01_U3	4.7333333	HYDRO (RUN-OF-RIVER)	0, 1, 2, 3, Actual
SOLAR			
08COSMO_G01	0	SOLAR	0, 1, 2, 3, Actual
05TOLSOL_G01	49	SOLAR	0, 1, 2, 3, Actual
06HELIOS_G01	108.12	SOLAR	0, 1, 2, 3, Actual
06CARSOL_G01	27.2	SOLAR	0, 1, 2, 3, Actual
06MANSOL_G01	40.5	SOLAR	0, 1, 2, 3, Actual
06MNTSOL_G01	14.5	SOLAR	0, 1, 2, 3, Actual
04PHSOL_G01	24.48	SOLAR	0, 1, 2, 3, Actual
06SACASL_G01	19.5	SOLAR	0, 1, 2, 3, Actual
06SACASL_G02	19.8	SOLAR	0, 1, 2, 3, Actual
06SACSUN_G01	46.8	SOLAR	0, 1, 2, 3, Actual

DOE-CONFIRMED GRID OPERATING MAINTENANCE PROGRAM REVISION 3

NGCP

NATIONAL GRID CORPORATION OF THE PHILIPPINES
CY 2026 VISAYAS GRID OPERATING PROGRAM

LEGEND: ORIGINAL PLANNED OUTAGE / PROPOSED REVISED PMS | ACTUAL PLANNED OUTAGE / UNPLANNED MAINTENANCE OUTAGE | FORCED OUTAGE / DEACTIVATED SHUTDOWN

REVISION 03
(Actual from Jan 1 to Jul 31

Gantt Chart	Sheet Name:	TRANSACTION		January	February	March	April	May	June	July	August	September	October	November	December
SHOW TEXT (Days =<):	1	POP MRG	Week #	1 2 3 4 5 6 7 8 9 10 11 12 13 14 15 16 17 18 19 20 21 22 23 24 25 26 27 28 29 30 31 32 33 34 35 36 37 38 39 40 41 42 43 44 45 46 47 48 49 50 51 52											
YEAR:	1/1/2026	Update Masterfile 7	1												
Plant	Capability	Type	Rev Type												
04SEPSOL_G01	40.5	SOLAR	0												
			1												
			2												
			3												
			Actual												
06SLYSOL_G01	20	SOLAR	0												
			1												
			2												
			3												
			Actual				Apr 23 - 26								
07DAGSOL_G01	20.2	SOLAR	0												
			1												
			2												
			3												
			Actual												
06CALASOL_G01	137.4	SOLAR	0												
			1												
			2												
			3												
			Actual												
04TAFTSOL_G01	17.5	SOLAR	0												
			1												
			2												
			3												
			Actual												
06VISTASOL_G01	50.1	SOLAR	0												
			1												
			2												
			3												
			Actual												
WIND															
08PWIND_G01	36.7	WIND	0												
			1												
			2												
			3												
			Actual												
08PWIND_G02	13.2	WIND	0												
			1												
			2												
			3												
			Actual												
08SLWIND_G01	54	WIND	0							Jul 01 - Jul 04 - 10					
			1							Jul 01 - Jul 04 - 10					
			2							Jul 01 - Jul 04 - 10					
			3							Jul 01 - Jul 04 - 10					
			Actual												
STOP															

DOE-CONFIRMED GRID OPERATING MAINTENANCE PROGRAM REVISION 3

PREPARED BY:
National System Operations

VISAYAS SYSTEM OPERATIONS

GOMP CALENDAR OF ACTIVITIES for the year 2026 (2026-2028_A3_2026)

LEGEND: LINES | X4MER | BUS | R/C | CB | DS | ES | FEEDER

EQUIPMENT NAME	JAN	FEB	MAR	APR	MAY	JUN	JUL	AUG	SEP	OCT	NOV	DEC
7LI1MAB-KAB	Jan10 [6:0] -Jan10[18:0]											
	Jan10 [6:0] -Jan10[18:0] - ACTUAL											
7LI1CEB-COM	Jan10 [6:0] -Jan10[18:0]											
	Jan10 [6:0] -Jan10[18:0] - ACTUAL											
7LI2MAB-KAB	Jan11 [6:0] -Jan11[18:0]											
	Jan11 [6:0] -Jan11[18:0] - ACTUAL											
7LI2CEB-COM	Jan11 [6:0] -Jan11[18:0]											
	Jan11 [6:0] -Jan11[18:0] - ACTUAL											
8XF01CEB	Jan14 [6:0] -Jan14[18:0]											
		Feb5 [6:0] -Feb5[18:0] - ACTUAL										
8XF02CEB	Jan15 [6:0] -Jan15[18:0]											
	Jan14 [6:0] -Jan14[18:0] - ACTUAL											
7LI1AML-MAB	Jan17 [6:0] -Jan17[18:0]											
	Jan17 [6:0] -Jan17[18:0] - ACTUAL											
7LI2AML-MAB	Jan18 [6:0] -Jan18[18:0]											
	Jan18 [6:0] -Jan18[18:0] - ACTUAL											
7XF01AML	Jan21 [6:0] -Jan21[18:0]											
	Jan14 [6:0] -Jan14[18:0] - ACTUAL											
8XF01MGD	Jan21 [6:0] -Jan21[18:0]											
	Jan28 [6:0] -Jan28[18:0] - ACTUAL											
7XF02AML	Jan22 [6:0] -Jan22[18:0]											
	Jan22 [6:0] -Jan22[18:0] - ACTUAL											
8XF02MGD	Jan22 [6:0] -Jan22[18:0]											
	Jan27 [6:0] -Jan27[18:0] - ACTUAL											
8LI1CEB-MGD	Jan24 [6:0] -Jan24[18:0]											
	Jan24 [6:0] -Jan24[18:0] - ACTUAL											
7LI1AML-PL1	Jan24 [6:0] -Jan24[18:0]											
	Jan24 [6:0] -Jan24[18:0] - ACTUAL											
7LI2AML-PL1	Jan25 [6:0] -Jan25[18:0]											
	Jan25 [6:0] -Jan25[18:0] - ACTUAL											
7XF03AML	Jan27 [6:0] -Jan27[18:0]											
	Jan27 [6:0] -Jan27[18:0] - ACTUAL											
8XF03MGD	Jan28 [6:0] -Jan28[18:0]											
	Jan22 [6:0] -Jan22[18:0] - ACTUAL											
7XF01UBA	Jan31 [5:0] -Jan31[23:55]											
				Apr20 [16:6] -Apr20[17:9] - ACTUAL								
7LI1AML-NSJ	Jan31 [6:0] -Jan31[18:0]											
	Jan31 [6:0] -Jan31[18:0] - ACTUAL											
7LI2AML-NSJ	Feb1 [6:0] -Feb1[18:0]											
	Feb1 [6:0] -Feb1[18:0] - ACTUAL											
7LI1CGC-DNU	Feb8 [6:0] -Feb8[18:0]											
	Feb8 [6:0] -Feb8[18:0] - ACTUAL											
7XF01PNT	Feb14 [6:0] -Feb14[18:0]											
	Feb14 [6:0] -Feb14[18:0] - ACTUAL											
7LI2COL-MGD	Feb14 [6:0] -Feb14[18:0]											
	Feb14 [6:0] -Feb14[18:0] - ACTUAL											
7LI3COL-MGD	Feb15 [6:0] -Feb15[18:0]											
	Feb15 [6:0] -Feb15[18:0] - ACTUAL											
7XF02PNT	Feb15 [6:0] -Feb15[18:0]											
	Feb15 [6:0] -Feb15[18:0] - ACTUAL											
7XF02BAB	Feb19 [6:0] -Feb19[18:0]											
	Feb12 [6:0] -Feb12[18:0] - ACTUAL											

CONFIRMED GRID OPERATING MAINTENANCE PROGRAM REVISION 3

APPROVED

VISAYAS SYSTEM OPERATIONS

GOMP CALENDAR OF ACTIVITIES for the year 2026 (2026-2028_A3_2026)

LEGEND: LINES X4MER BUS R/C CB DS ES FEEDER

PLANTS / EQUIPMENTS	MW	JAN	FEB	MAR	APR	MAY	JUN	JUL	AUG	SEP	OCT	NOV	DEC
7LI1BAB-PRN			Feb21 [6:0] -Feb21[18:0]										
			Feb14 [6:0] -Feb14[18:0] - ACTUAL										
7LI2KAB-BCL			Feb21 [6:0] -Feb21[18:0]										
			Feb21 [6:22] -Feb21[18:0] - ACTUAL										
7XF03PNT			Feb21 [6:0] -Feb21[18:0]										
			Feb21 [6:0] -Feb21[18:0] - ACTUAL										
7XF01SRT			Feb22 [6:0] -Feb22[18:0]										
			Feb15 [6:0] -Feb15[18:0] - ACTUAL										
7LI2BAB-PRN			Feb22 [6:0] -Feb22[18:0]										
			Feb15 [6:0] -Feb15[18:0] - ACTUAL										
7XF03BAB			Feb25 [6:0] -Feb25[18:0]										
			Feb8 [6:0] -Feb8[18:0] - ACTUAL										
0LI2DMC-LLC			Feb26 [6:0] -Mar4[18:0]										
			Mar3 [6:0] -Mar9[18:0] - ACTUAL										
0LI1DMC-LLC			Feb26 [6:0] -Mar4[18:0]										
			Mar3 [6:0] -Mar9[18:0] - ACTUAL										
7LI1DIN-PD1			Feb28 [6:0] -Feb28[18:0]										
			Feb28 [6:0] -Feb28[18:0] - ACTUAL										
7XF02SBA			Mar1 [6:0] -Mar1[18:0]										
			Mar1 [6:0] -Mar1[18:0] - ACTUAL										
7LI1ORM-MAA			Mar7 [6:0] -Mar7[18:0]										
			Apr26 [6:0] -Apr26[18:0] - ACTUAL										
7XF01SJB			Mar8 [6:0] -Mar8[18:0]										
			Mar7 [6:0] -Mar7[18:0] - ACTUAL										
7LI2ORM-MAA			Mar8 [6:0] -Mar8[18:0]										
			Apr25 [6:0] -Apr25[18:0] - ACTUAL										
7LI1SBA-SJB			Mar8 [6:0] -Mar8[18:0]										
			Mar7 [6:0] -Mar7[18:0] - ACTUAL										
7XF01ORM			Mar11 [6:0] -Mar11[18:0]										
			Mar13 [6:0] -Mar13[18:0] - ACTUAL										
7LI1ORM-TGN			Mar14 [6:0] -Mar14[18:0]										
			Apr12 [6:0] -Apr12[18:0] - ACTUAL										
7LI1ORM-TGN			Mar14 [6:0] -Mar14[18:0]										
			Apr12 [6:44] -Apr12[18:7] - ACTUAL										
8LI1BCL-GAH			Mar14 [6:0] -Mar14[18:0]										
			Mar14 [6:0] -Mar14[18:0] - ACTUAL										
7LI1TGN-ISA			Mar15 [6:0] -Mar15[18:0]										
8LI2BCL-GAH			Mar15 [6:0] -Mar15[18:0]										
			Apr9 [6:0] -Apr9[18:0] - ACTUAL										
7LI1TGN-ISA			Mar15 [6:0] -Mar15[18:0]										
			Mar15 [6:0] -Mar15[18:0] - ACTUAL										
7XF01BAB			Mar16 [6:0] -Mar16[18:0]										
			Mar16 [6:0] -Mar16[18:0] - ACTUAL										
7LI1PRN-CLO			Mar21 [6:0] -Mar21[18:0]										
			Mar21 [6:0] -Mar21[18:0] - ACTUAL										
8LI1CAD-GAH			Mar21 [6:0] -Mar21[18:0]										
			Mar21 [6:0] -Mar21[18:0] - ACTUAL										
7XF01KAB			Mar21 [6:0] -Mar21[18:0]										
			Mar21 [6:0] -Mar21[18:0] - ACTUAL										
7XF03TOL			Mar21 [8:0] -Mar21[17:0]										
8LI2CAD-GAH			Mar22 [6:0] -Mar22[18:0]										
			Mar22 [6:0] -Mar22[18:0] - ACTUAL										

DOE-CONTROLLED OPERATING MAINTENANCE PROGRAM REVISION 3

APPROVED

VISAYAS SYSTEM OPERATIONS

GOMP CALENDAR OF ACTIVITIES for the year 2026 (2026-2028_A3_2026)

LEGEND: LINES X4MER BUS R/C CB DS ES FEEDER

PLANTS / EQUIPMENTS	MW	JAN	FEB	MAR	APR	MAY	JUN	JUL	AUG	SEP	OCT	NOV	DEC
7LI2PRN-CLO					Mar22 [6:0] -Mar22[18:0]								
					Mar22 [6:0] -Mar22[18:0] - ACTUAL								
7XF02KAB					Mar24 [6:0] -Mar24[18:0]								
					Mar24 [6:0] -Mar24[18:0] - ACTUAL								
7LI1ORM-ISA					Mar24 [6:0] -Mar24[18:0]								
					Mar24 [6:0] -Mar24[18:0] - ACTUAL								
8XF03CEB					Mar24 [8:0] -Mar24[17:0]								
8LI1MGD-CAY					Mar28 [6:0] -Mar28[18:0]								
					Mar28 [6:0] -Mar28[18:0] - ACTUAL								
8LI2MGD-CAY					Mar29 [6:0] -Mar29[18:0]								
					Mar29 [6:0] -Mar29[18:0] - ACTUAL								
8XF03ORM					Mar30 [6:0] -Mar30[18:0]								
					Mar31 [6:0] -Mar31[18:0] - ACTUAL								
8XF04ORM					Mar31 [6:0] -Mar31[18:0]								
					Mar25 [6:0] -Mar25[18:0] - ACTUAL								
7XF02PRN					Apr7 [1:0] -Apr16[23:0]								
					Apr5 [9:45] -Apr5[9:52] - ACTUAL								
7LI1PRN-CLO					Apr7 [6:0] -Apr16[23:0]								
							Jun1 [6:41] -Jun1[17:32] - ACTUAL						
8XF01BCL					Apr9 [6:0] -Apr9[18:0]								
					Apr7 [6:0] -Apr7[18:0] - ACTUAL								
7XF01SAM					Apr9 [6:0] -Apr9[18:0]								
					Apr13 [6:0] -Apr13[18:0] - ACTUAL								
7XF02SAM					Apr10 [6:0] -Apr10[18:0]								
					Apr14 [6:0] -Apr14[18:0] - ACTUAL								
7LI1SAM-AML					Apr11 [6:0] -Apr11[18:0]								
					Apr11 [6:0] -Apr11[18:0] - ACTUAL								
7XF01BCL					Apr11 [6:0] -Apr11[18:0]								
					Apr11 [6:0] -Apr11[18:0] - ACTUAL								
7XF02BCL					Apr12 [6:0] -Apr12[18:0]								
					Apr12 [6:0] -Apr12[18:0] - ACTUAL								
7LI2DIN-PD3					Apr12 [6:0] -May16[23:59]								
								Jul19 [6:8] -Jul20[0:52] - ACTUAL					
7LI2SAM-AML					Apr12 [6:0] -Apr12[18:0]								
					Apr12 [6:0] -Apr12[18:0] - ACTUAL								
7LI2BAR-DIN					Apr15 [5:0] -Apr15[23:55]								
					Apr15 [5:0] -Apr15[23:55] - ACTUAL								
7LI1KAB-BCL					Apr25 [6:0] -Apr25[18:0]								
					Apr14 [6:0] -Apr14[18:0] - ACTUAL								
8LI1COM-DAA					Apr25 [6:0] -Apr25[18:0]								
					Apr29 [6:0] -Apr29[18:0] - ACTUAL								
7XF01BAR					Apr25 [6:0] -Apr25[23:59]								
								Jun30 [10:0] -Jun30[18:41] - ACTUAL					
8LI2COM-DAA					Apr26 [6:0] -Apr26[18:0]								
					Apr18 [6:0] -Apr18[18:0] - ACTUAL								
7LI2KAB-BCL					Apr26 [6:0] -Apr26[18:0]								
					Apr15 [6:0] -Apr15[18:0] - ACTUAL								
7LI1DIN-SBA					Apr30 [6:0] -Apr30[23:59]								
7XF02CEB						May1 [6:0] -May1[18:0]							
						May1 [6:0] -May1[18:0] - ACTUAL							
7XF01CLO						May1 [6:0] -May15[23:0]							
7XF03BCL						May1 [6:0] -May1[18:0]							
						May1 [6:0] -May1[18:0] - ACTUAL							

DOE-CONFIRMED GRID OPERATIONS MAINTENANCE PROGRAM REVISION 3

APPROVED

VISAYAS SYSTEM OPERATIONS

GOMP CALENDAR OF ACTIVITIES for the year 2026 (2026-2028_A3_2026)

LEGEND: LINES X4MER BUS R/C CB DS ES FEEDER

PLANTS / EQUIPMENTS	MW	JAN	FEB	MAR	APR	MAY	JUN	JUL	AUG	SEP	OCT	NOV	DEC
8XF01CAY						May2 [6:0] -May2[18:0]							
						May2 [6:0] -May2[18:0] - ACTUAL							
8XF02CAY						May3 [6:0] -May3[18:0]							
						May3 [6:0] -May3[18:0] - ACTUAL							
7XF01SBA						May9 [6:0] -May9[18:0]							
								Jul19 [6:0] -Jul19[18:0] - ACTUAL					
7LI1DIN-PD3									May13 [6:0] -Aug16[23:55]				
7XF01NBS						May23 [6:0] -May23[18:0]							
						May23 [6:0] -May23[18:0] - ACTUAL							
7XF02NBS						May24 [6:0] -May24[18:0]							
						May24 [6:0] -May24[18:0] - ACTUAL							
8LI2CEB-MGD						May24 [6:0] -May24[18:0]							
						May24 [6:0] -May24[18:0] - ACTUAL							
7XR01UBA							May30 [5:0] -May30[18:0]						
8LI1CAY-CAD							May30 [6:0] -May30[18:0]						
							May30 [6:0] -May30[18:0] - ACTUAL						
8LI2CAY-CAD							May31 [6:0] -May31[18:0]						
							May31 [6:0] -May31[18:0] - ACTUAL						
8LI1DAA-TAB							Jun6 [6:0] -Jun6[18:0]						
								Jul12 [6:0] -Jul12[18:0] - ACTUAL					
7LI2DIN-PNT							Jun7 [6:0] -Jun7[23:59]						
							Jun7 [6:0] -Jun7[23:59] - ACTUAL						
8LI2DAA-TAB							Jun7 [6:0] -Jun7[18:0]						
							Jun7 [6:0] -Jun7[18:0] - ACTUAL						
7XF02DIN							Jun7 [6:0] -Jun7[18:0]						
							Jun7 [6:0] -Jun7[18:0] - ACTUAL						
7LI1COL-DMA							Jun13 [6:0] -Jun13[18:0]						
							Jun14 [6:0] -Jun14[18:0] - ACTUAL						
7LI1DIN-PNT							Jun13 [6:0] -Jun13[18:0]						
							Jun13 [6:0] -Jun13[18:0] - ACTUAL						
7LI2DIN-PNT							Jun14 [6:0] -Jun14[18:0]						
							Jun14 [6:0] -Jun14[18:0] - ACTUAL						
7LI1ISA-PHP							Jun15 [6:0] -Jun15[23:0]						
							Jun22 [6:27] -Jun22[16:53] - ACTUAL						
7LI1DMA-SAM							Jun20 [6:0] -Jun20[18:0]						
							Jun20 [6:0] -Jun20[18:0] - ACTUAL						
7XF01MAB							Jun21 [6:0] -Jun21[18:0]						
							Jun12 [6:0] -Jun12[18:0] - ACTUAL						
8LI1MGD-DMA							Jun27 [6:0] -Jun27[18:0]						
							Jun27 [6:0] -Jun27[18:0] - ACTUAL						
8LI2MGD-DMA							Jun28 [6:0] -Jun28[18:0]						
							Jun28 [6:0] -Jun28[18:0] - ACTUAL						
8LI1TAB-KAN								Jul4 [6:0] -Jul4[18:0]					
								Jul4 [6:0] -Jul4[18:0] - ACTUAL					
8LI1TAB-KAN								Jul4 [6:0] -Jul4[18:0]					
7XF01MAA								Jul4 [6:0] -Jul4[23:0]					
7XF01CAD								Jul4 [6:0] -Jul4[18:0]					
								Jul4 [6:0] -Jul4[18:0] - ACTUAL					
8LI2TAB-KAN								Jul5 [6:0] -Jul5[18:0]					
								Jul5 [6:0] -Jul5[18:0] - ACTUAL					
8LI2TAB-KAN								Jul5 [6:0] -Jul5[18:0]					
7XF02CAD								Jul5 [6:0] -Jul5[18:0]					
								Jul5 [6:0] -Jul5[18:0] - ACTUAL					

DOE-CONFIRMED GRID OPERATING MAINTENANCE PROGRAM REVISION 3

APPROVED

VISAYAS SYSTEM OPERATIONS

GOMP CALENDAR OF ACTIVITIES for the year 2026 (2026-2028_A3_2026)

LEGEND: LINES X4MER BUS R/C CB DS ES FEEDER

PLANTS / EQUIPMENTS	MW	JAN	FEB	MAR	APR	MAY	JUN	JUL	AUG	SEP	OCT	NOV	DEC
7LI1BCL-CAD								Jul11 [6:0] -Jul11[18:0]					
								Jul11 [6:0] -Jul11[18:0] - ACTUAL					
8XF01DAA								Jul12 [6:0] -Jul12[18:0]					
								Jul11 [6:0] -Jul11[18:0] - ACTUAL					
8XF01CAD								Jul12 [6:0] -Jul12[18:0]					
								Jul12 [6:0] -Jul12[18:0] - ACTUAL					
7XF01MAA								Jul17 [6:0] -Jul17[18:0]					
								Jul19 [6:0] -Jul19[18:0] - ACTUAL					
7LI1UBA-CRA								Jul18 [5:0] -Jul18[23:0]					
7LI1MAA-UBA								Jul18 [6:0] -Jul18[18:0]					
								Jul18 [6:0] -Jul18[18:0] - ACTUAL					
7XF01UBA								Jul19 [6:0] -Jul19[18:0]					
								Jul27 [6:0] -Jul27[18:0] - ACTUAL					
7XF01MAA								Jul23 [6:0] -Jul25[23:0]					
7LI1BAR-DIN								Jul25 [6:0] -Jul25[18:0]					
								Jun27 [6:0] -Jun27[18:0] - ACTUAL					
7LI2BAR-DIN								Jul26 [6:0] -Jul26[18:0]					
								Jun28 [6:0] -Jun28[18:0] - ACTUAL					
7LI1MAB-KAB								Jul31 [6:0] -Jul31[23:59]					
								Jul15 [6:29] -Jul17[15:40] - ACTUAL					
7L1 SBA-SJB								Aug1 [6:0] -Aug1[18:0]					
7XF01CLO								Aug8 [6:0] -Aug8[18:0]					
7LI1DIN-PD3								Aug8 [6:0] -Aug8[18:0]					
7LI1DIN-PD3								Aug8 [6:0] -Aug8[18:0]					
7LI2DIN-PD3								Aug9 [6:0] -Aug9[18:0]					
7LI1COL-TOL								Aug9 [6:0] -Aug9[18:0]					
7LI2DIN-PD3								Aug9 [6:0] -Aug9[18:0]					
7XF02MAA								Aug10 [6:0] -Aug10[23:0]					
7SR01MAA								Aug11 [6:0] -Aug11[18:0]					
7LI1MAA-UBA								Aug11 [6:0] -Aug11[18:0]					
8XF05COM								Aug12 [6:0] -Aug12[18:0]					
7LI2DIN-PD1								Aug12 [6:0] -Aug12[18:0]					
8XF01COM								Aug12 [6:0] -Aug12[23:59]					
8XF02COM								Aug13 [6:0] -Aug13[18:0]					
7LI1ORM-BAB								Aug14 [6:0] -Aug14[18:0]					
7LI1PNT-NBS								Aug15 [6:0] -Aug15[18:0]					
7LI2ORM-BAB								Aug15 [6:0] -Aug15[18:0]					
7XF01COL								Aug16 [6:0] -Aug16[18:0]					
7LI2PNT-NBS								Aug16 [6:0] -Aug16[18:0]					
7LI2CEB-COM								Aug16 [6:0] -Aug16[18:0]					
7LI1DIN-PNT								Aug17 [6:0] -Aug24[18:0]					
7XF01CNE								Aug22 [6:0] -Aug22[23:59]					
7XF01CLO								Aug22 [6:0] -Aug22[18:0]					
8LI1TAB-KAN								Aug23 [6:0] -Sep30[23:0]					
7XF03SBA								Aug23 [6:0] -Aug23[23:55]					
7LI1UBA-CRA								Aug29 [6:0] -Aug29[18:0]					
7XF02LPL								Aug30 [6:0] -Aug30[18:0]					
7LI1SBA-ILO								Sep5 [6:0] -Sep10[18:0]					
7L2AML-MAB								Sep5 [6:0] -Sep5[18:0]					
7LI2SBA-ILO								Sep5 [21:0] -Sep6[18:0]					
7LI1CEB-MAN								Sep6 [6:0] -Sep6[18:0]					
7LI1ISA-PHP								Sep6 [6:0] -Sep6[18:0]					
								Sep10 [6:0] -Sep10[23:0]					

DOE-CONFIRMED GRID OPERATING MAINTENANCE PROGRAM VERSION 3

APPROVED

VISAYAS SYSTEM OPERATIONS

GOMP CALENDAR OF ACTIVITIES for the year 2026 (2026-2028_A3_2026)

LEGEND: LINES X4MER BUS R/C CB DS ES FEEDER

PLANTS / EQUIPMENTS	MW	JAN	FEB	MAR	APR	MAY	JUN	JUL	AUG	SEP	OCT	NOV	DEC
8LI1KAN-ORM										Sep12 [6:0] -Sep12[18:0]			
8LI2KAN-ORM										Sep13 [6:0] -Sep13[18:0]			
7LI2DIN-PD1										Sep13 [6:0] -Sep13[18:0]			
7XF02MAN										Sep13 [6:0] -Sep13[18:0]			
8XF02TAB										Sep13 [6:0] -Sep13[18:0]			
7Z-XF01MAN										Sep15 [6:0] -Sep20[18:0]			
8LI1GAH-BAR										Sep19 [6:0] -Sep19[18:0]			
7LI1DIN-PD1									Sep19 [6:0] -Nov21[23:59]				
8LI2GAH-BAR										Sep20 [6:0] -Sep20[18:0]			
7XF01CGC										Sep20 [6:0] -Sep20[18:0]			
7XF03LPL										Sep20 [6:0] -Sep23[18:0]			
0LI2DMC-LLC										Sep22 [6:0] -Sep28[18:0]			
7LI1DIN-SBA										Sep26 [6:0] -Sep26[18:0]			
7LI1ISA-PSR										Sep26 [6:0] -Sep26[23:0]			
7L2AML-MAB										Sep26 [21:0] -Sep27[18:0]			
7LI2DIN-SBA										Sep27 [6:0] -Sep27[18:0]			
7LI1BAR-CNE											Oct3 [6:0] -Oct3[18:0]		
7LI2BAR-CNE											Oct4 [6:0] -Oct4[18:0]		
7L2MAB-KAB											Oct5 [21:0] -Oct5[18:0]		
8LI1TAB-KAN											Oct10 [6:0] -Oct10[23:55]		
7LI1MAA-UBA											Oct12 [6:0] -Oct14[23:0]		
8XF02CEB											Oct15 [6:0] -Oct20[18:0]		
8XF02TAB											Oct17 [6:0] -Oct17[18:0]		
7XF01PRN											Oct24 [6:0] -Oct25[23:0]		
7L1AML-MAB											Oct24 [21:0] -Oct25[18:0]		
8LI2TAB-KAN											Oct25 [6:0] -Oct25[23:55]		
0LI1NCS-OCS										Oct27 [6:0] -Nov2[18:0]			
7XF02MAA											Oct28 [6:0] -Oct30[23:0]		
7XF01MAB											Oct28 [6:0] -Oct28[18:0]		
7XF02MAA											Oct31 [6:0] -Oct31[18:0]		
7XF01MAA											Oct31 [6:0] -Oct31[18:0]		
8XF01COM											Oct31 [6:0] -Oct31[18:0]		
7XF02QUI											Nov5 [6:0] -Nov10[18:0]		
7L1AML-MAB											Nov7 [21:0] -Nov8[18:0]		
7XF01LPL											Nov9 [6:0] -Nov11[18:0]		
7L2MAB-KAB											Nov10 [6:0] -Nov10[18:0]		
7Z-XF02MAN											Nov13 [6:0] -Nov16[18:0]		
7XF01MAA											Nov15 [6:0] -Nov15[18:0]		
7LI1CEB-QUI											Nov15 [6:0] -Nov20[18:0]		
8XF02COM											Nov15 [6:0] -Nov15[18:0]		
7LI2CEB-COM											Nov15 [6:0] -Nov20[18:0]		
7L2AML-MAB											Nov21 [21:0] -Nov22[18:0]		
7LI1ISA-PHP											Nov23 [6:0] -Nov23[23:0]		
7LI2LPL-MAN											Nov27 [6:0] -Nov30[18:0]		
8XF02COM											Nov29 [6:0] -Nov29[18:0]		
7XF02DIN											Nov30 [6:0] -Nov30[23:59]		
7LI1ORM-MAA												Dec3 [6:0] -Dec3[23:0]	
7LI2ORM-MAA												Dec4 [6:0] -Dec4[23:0]	
7LI1CEB-MAN												Dec5 [6:0] -Dec10[18:0]	
7L2AML-MAB												Dec5 [21:0] -Dec6[18:0]	
7LI1ISA-PSR												Dec8 [6:0] -Dec8[23:0]	
7LI1ORM-ISA												Dec9 [6:0] -Dec9[23:0]	

DOE-CONFIRMED GRID OPERATING MAINTENANCE PROGRAM REVISION 3

APPROVED

VISAYAS SYSTEM OPERATIONS

GOMP CALENDAR OF ACTIVITIES for the year 2026 (2026-2028_A3_2026)

LEGEND: LINES X4MER BUS R/C CB DS ES FEEDER

PLANTS / EQUIPMENTS	MW	JAN	FEB	MAR	APR	MAY	JUN	JUL	AUG	SEP	OCT	NOV	DEC
7LI2CEB-MAN												Dec11 [6:0] -Dec16[18:0]	

DOE-CONFIRMED GRID OPERATING MAINTENANCE PROGRAM REVISION 3

APPROVED

NGCP

NATIONAL GRID CORPORATION OF THE PHILIPPINES
CY 2026 MINDANAO GRID OPERATING PROGRAM

LEGEND: ORIGINAL PLANNED OUTAGE / PROPOSED REVISED PMS | ACTUAL PLANNED OUTAGE / UNPLANNED MAINTENANCE OUTAGE | FORCED OUTAGE / DEACTIVATED SHUTDOWN

REVISION 03
(Actual from Jan. 1 to Jul 31)

DOE CONFIRMED GRID OPERATING MAINTENANCE PROGRAM REVISION 3

Gantt Chart	Sheet Name:	TRANSACTION		January	February	March	April	May	June	July	August	September	October	November	December
SHOW TEXT (Days =<):	1	POP	MRG	Week #	1 2 3 4 5 6 7 8 9 10 11 12 13 14 15 16 17 18 19 20 21 22 23 24 25 26 27 28 29 30 31 32 33 34 35 36 37 38 39 40 41 42 43 44 45 46 47 48 49 50 51 52										
YEAR:	1/1/2026	Update Masterfile		1											
Plant	Capability	Type	Rev Type												
BATTERY															
09SANGALI_BAT	20	BATTERY	0												
09SANGALI_BAT	20	BATTERY	1												
09SANGALI_BAT	20	BATTERY	2												
09SANGALI_BAT	20	BATTERY	3												
09SANGALI_BAT	20	BATTERY	Actual												
11JASA_BAT	20	BATTERY	0								Aug 19 - 21				
11JASA_BAT	20	BATTERY	1								Aug 19 - 21				
11JASA_BAT	20	BATTERY	2								Aug 19 - 21				
11JASA_BAT	20	BATTERY	3								Aug 19 - 21				
11JASA_BAT	20	BATTERY	Actual												
11VILLA_BAT	20	BATTERY	0								Aug 26 - 28				
11VILLA_BAT	20	BATTERY	1								Aug 26 - 28				
11VILLA_BAT	20	BATTERY	2								Aug 26 - 28				
11VILLA_BAT	20	BATTERY	3								Aug 26 - 28				
11VILLA_BAT	20	BATTERY	Actual												
13MACO_BAT	20	BATTERY	0									Sep 01 - 04			
13MACO_BAT	20	BATTERY	1									Sep 01 - 04			
13MACO_BAT	20	BATTERY	2									Sep 01 - 04			
13MACO_BAT	20	BATTERY	3									Sep 01 - 04			
13MACO_BAT	20	BATTERY	Actual												
13MALITA_BAT	20	BATTERY	0											Nov 25 - 27	
13MALITA_BAT	20	BATTERY	1											Nov 25 - 27	
13MALITA_BAT	20	BATTERY	2									Sep 14 - 17			
13MALITA_BAT	20	BATTERY	3									Sep 14 - 17			
13MALITA_BAT	20	BATTERY	Actual			Feb 23 - Mar 02									
BIOMASS															
09LIBPOWR_G01	6	BIOMASS	0												
09LIBPOWR_G01	6	BIOMASS	1												
09LIBPOWR_G01	6	BIOMASS	2												
09LIBPOWR_G01	6	BIOMASS	3												
09LIBPOWR_G01	6	BIOMASS	Actual												
11CRYSSUG	35.9	BIOMASS	0												
11CRYSSUG	35.9	BIOMASS	1												
11CRYSSUG	35.9	BIOMASS	2												
11CRYSSUG	35.9	BIOMASS	3												
11CRYSSUG	35.9	BIOMASS	Actual	Jan 18 - 19											

NGCP

NATIONAL GRID CORPORATION OF THE PHILIPPINES
CY 2026 MINDANAO GRID OPERATING PROGRAM

LEGEND: ORIGINAL PLANNED OUTAGE / PROPOSED REVISED PMS | ACTUAL PLANNED OUTAGE / UNPLANNED MAINTENANCE OUTAGE | FORCED OUTAGE / DEACTIVATED SHUTDOWN

REVISION 03
(Actual from Jan. 1 to Jul 31)

DOE-CONFIRMED GRID OPERATING MAINTENANCE PROGRAM REVISION 3

Gantt Chart | Sheet Name: TRANSACTION | SHOW TEXT (Days =<): 1 | POP | MRG | Week # | YEAR: 1/1/2026 | Update Masterfile | 1

Plant	Capability	Type	Rev Type
11CRYSSUG_G01	8	BIOMASS	0
11CRYSSUG_G01	8	BIOMASS	1
11CRYSSUG_G01	8	BIOMASS	2
11CRYSSUG_G01	8	BIOMASS	3
11CRYSSUG_G01	8	BIOMASS	Actual
14BIOGS_G01	12.4	BIOMASS	0
14BIOGS_G01	12.4	BIOMASS	1
14BIOGS_G01	12.4	BIOMASS	2
14BIOGS_G01	12.4	BIOMASS	3
14BIOGS_G01	12.4	BIOMASS	Actual
14BIOMS_U01	5.7	BIOMASS	0
14BIOMS_U01	5.7	BIOMASS	1
14BIOMS_U01	5.7	BIOMASS	2
14BIOMS_U01	5.7	BIOMASS	3
14BIOMS_U01	5.7	BIOMASS	Actual
14COTSUGR_G01	3.4	BIOMASS	0
14COTSUGR_G01	3.4	BIOMASS	1
14COTSUGR_G01	3.4	BIOMASS	2
14COTSUGR_G01	3.4	BIOMASS	3
14COTSUGR_G01	3.4	BIOMASS	Actual
14GERBIO_G01	3	BIOMASS	0
14GERBIO_G01	3	BIOMASS	1
14GERBIO_G01	3	BIOMASS	2
14GERBIO_G01	3	BIOMASS	3
14GERBIO_G01	3	BIOMASS	Actual
14LAMSAN_G01	15	BIOMASS	0
14LAMSAN_G01	15	BIOMASS	1
14LAMSAN_G01	15	BIOMASS	2
14LAMSAN_G01	15	BIOMASS	3
14LAMSAN_G01	15	BIOMASS	Actual
14SPGI_U01	6	BIOMASS	0
14SPGI_U01	6	BIOMASS	1
14SPGI_U01	6	BIOMASS	2
14SPGI_U01	6	BIOMASS	3
14SPGI_U01	6	BIOMASS	Actual
COAL (CIRCULATING FLUIDIZED BED)			
10PPEI_U01	24.1	COAL	0
10PPEI_U01	24.1	COAL	1
10PPEI_U01	24.1	COAL	2
10PPEI_U01	24.1	COAL	3
10PPEI_U01	24.1	COAL	Actual

NGCP

NATIONAL GRID CORPORATION OF THE PHILIPPINES
CY 2026 MINDANAO GRID OPERATING PROGRAM

LEGEND: ORIGINAL PLANNED OUTAGE / PROPOSED REVISED PMS | ACTUAL PLANNED OUTAGE / UNPLANNED MAINTENANCE OUTAGE | FORCED OUTAGE / DEACTIVATED SHUTDOWN

REVISION 03
(Actual from Jan. 1 to Jul 31)

DOE-CONFIRMED GRID OPERATING MAINTENANCE PROGRAM REVISION 3

Gantt Chart | Sheet Name: TRANSACTION | SHOW TEXT (Days =<): 1 | POP | MRG | Week # | YEAR: 1/1/2026 | Update Masterfile | 1

Plant	Capability	Type	Rev Type
11FDC_U01	135	COAL	0
11FDC_U01	135	COAL	1
11FDC_U01	135	COAL	2
11FDC_U01	135	COAL	3
11FDC_U01	135	COAL	Actual
11FDC_U02	135	COAL	0
11FDC_U02	135	COAL	1
11FDC_U02	135	COAL	2
11FDC_U02	135	COAL	3
11FDC_U02	135	COAL	Actual
11FDC_U03	135	COAL	0
11FDC_U03	135	COAL	1
11FDC_U03	135	COAL	2
11FDC_U03	135	COAL	3
11FDC_U03	135	COAL	Actual
11MINBAL_G01	150	COAL	0
11MINBAL_G01	150	COAL	1
11MINBAL_G01	150	COAL	2
11MINBAL_G01	150	COAL	3
11MINBAL_G01	150	COAL	Actual
11MINBAL_U01	50	COAL	0
11MINBAL_U01	50	COAL	1
11MINBAL_U01	50	COAL	2
11MINBAL_U01	50	COAL	3
11MINBAL_U01	50	COAL	Actual
11MINBAL_U02	50	COAL	0
11MINBAL_U02	50	COAL	1
11MINBAL_U02	50	COAL	2
11MINBAL_U02	50	COAL	3
11MINBAL_U02	50	COAL	Actual
11MINBAL_U03	50	COAL	0
11MINBAL_U03	50	COAL	1
11MINBAL_U03	50	COAL	2
11MINBAL_U03	50	COAL	3
11MINBAL_U03	50	COAL	Actual
13DCPP_U01	151.4	COAL	0
13DCPP_U01	151.4	COAL	1
13DCPP_U01	151.4	COAL	2
13DCPP_U01	151.4	COAL	3
13DCPP_U01	151.4	COAL	Actual

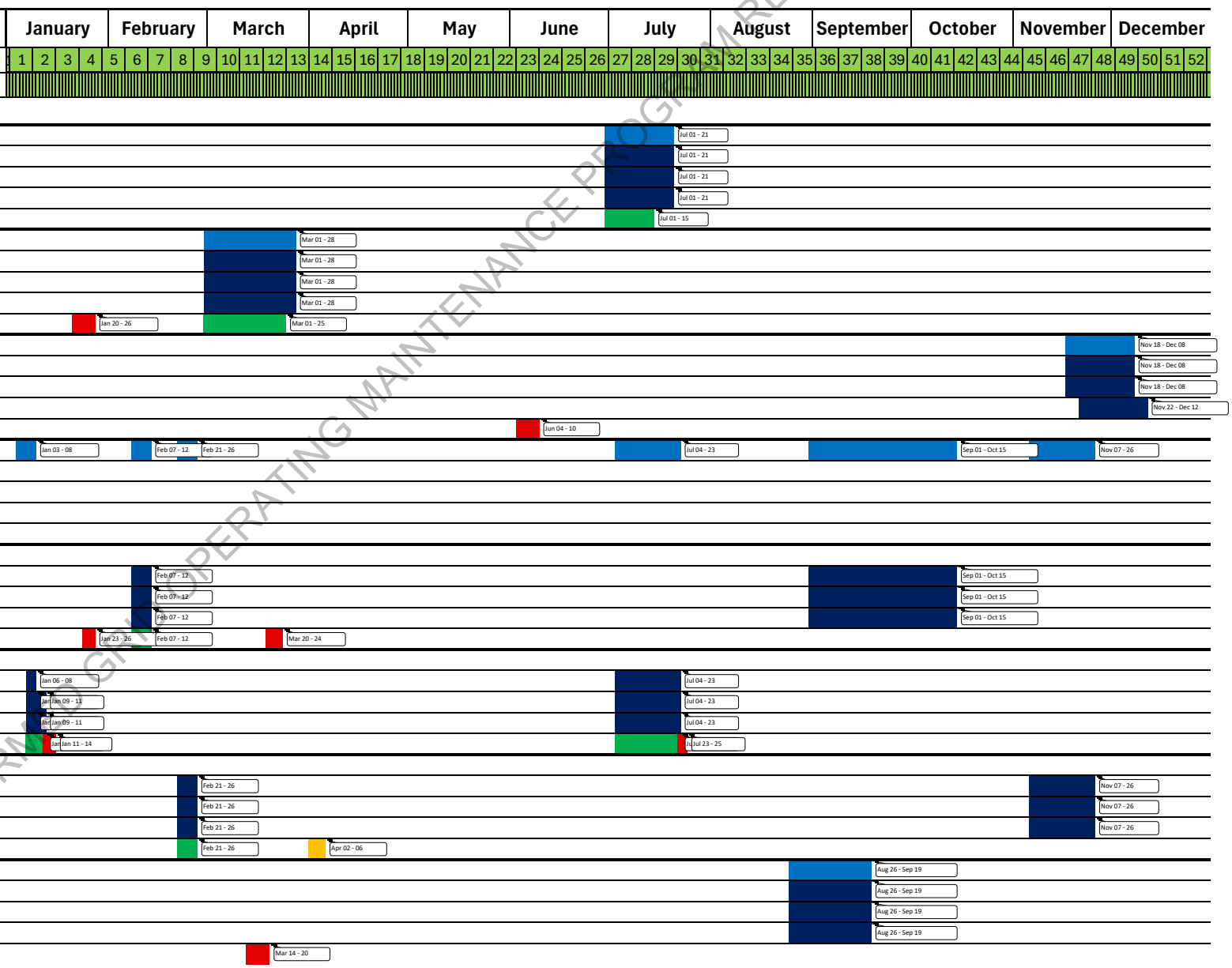

NGCP

NATIONAL GRID CORPORATION OF THE PHILIPPINES
CY 2026 MINDANAO GRID OPERATING PROGRAM

LEGEND: ORIGINAL PLANNED OUTAGE / PROPOSED REVISED PMS; ACTUAL PLANNED OUTAGE / UNPLANNED MAINTENANCE OUTAGE; FORCED OUTAGE / DEACTIVATED SHUTDOWN

REVISION 03
(Actual from Jan. 1 to Jul 31)

DOE-CONFIRMED GRID OPERATING MAINTENANCE PROGRAM REVISION 3

Gantt Chart | Sheet Name: TRANSACTION | SHOW TEXT (Days =<): 1 | POP | MRG | Week # | YEAR: 1/1/2026 | Update Masterfile | 1

Plant	Capability	Type	Rev Type
13DCPP_U02	150	COAL	0
13DCPP_U02	150	COAL	1
13DCPP_U02	150	COAL	2
13DCPP_U02	150	COAL	3
13DCPP_U02	150	COAL	Actual
13SMC_U01	133.1	COAL	0
13SMC_U01	133.1	COAL	1
13SMC_U01	133.1	COAL	2
13SMC_U01	133.1	COAL	3
13SMC_U01	133.1	COAL	Actual
13SMC_U02	135.7	COAL	0
13SMC_U02	135.7	COAL	1
13SMC_U02	135.7	COAL	2
13SMC_U02	135.7	COAL	3
13SMC_U02	135.7	COAL	Actual
14SARANG_U01	122	COAL	0
14SARANG_U01	122	COAL	1
14SARANG_U01	122	COAL	2
14SARANG_U01	122	COAL	3
14SARANG_U01	122	COAL	Actual
14SARANG_U02	122	COAL	0
14SARANG_U02	122	COAL	1
14SARANG_U02	122	COAL	2
14SARANG_U02	122	COAL	3
14SARANG_U02	122	COAL	Actual
COAL (PULVERIZED)			
10GNPK_U01	138	COAL	0
10GNPK_U01	138	COAL	1
10GNPK_U01	138	COAL	2
10GNPK_U01	138	COAL	3
10GNPK_U01	138	COAL	Actual
10GNPK_U02	138	COAL	0
10GNPK_U02	138	COAL	1
10GNPK_U02	138	COAL	2
10GNPK_U02	138	COAL	3
10GNPK_U02	138	COAL	Actual
10GNPK_U03	138	COAL	0
10GNPK_U03	138	COAL	1
10GNPK_U03	138	COAL	2
10GNPK_U03	138	COAL	3
10GNPK_U03	138	COAL	Actual

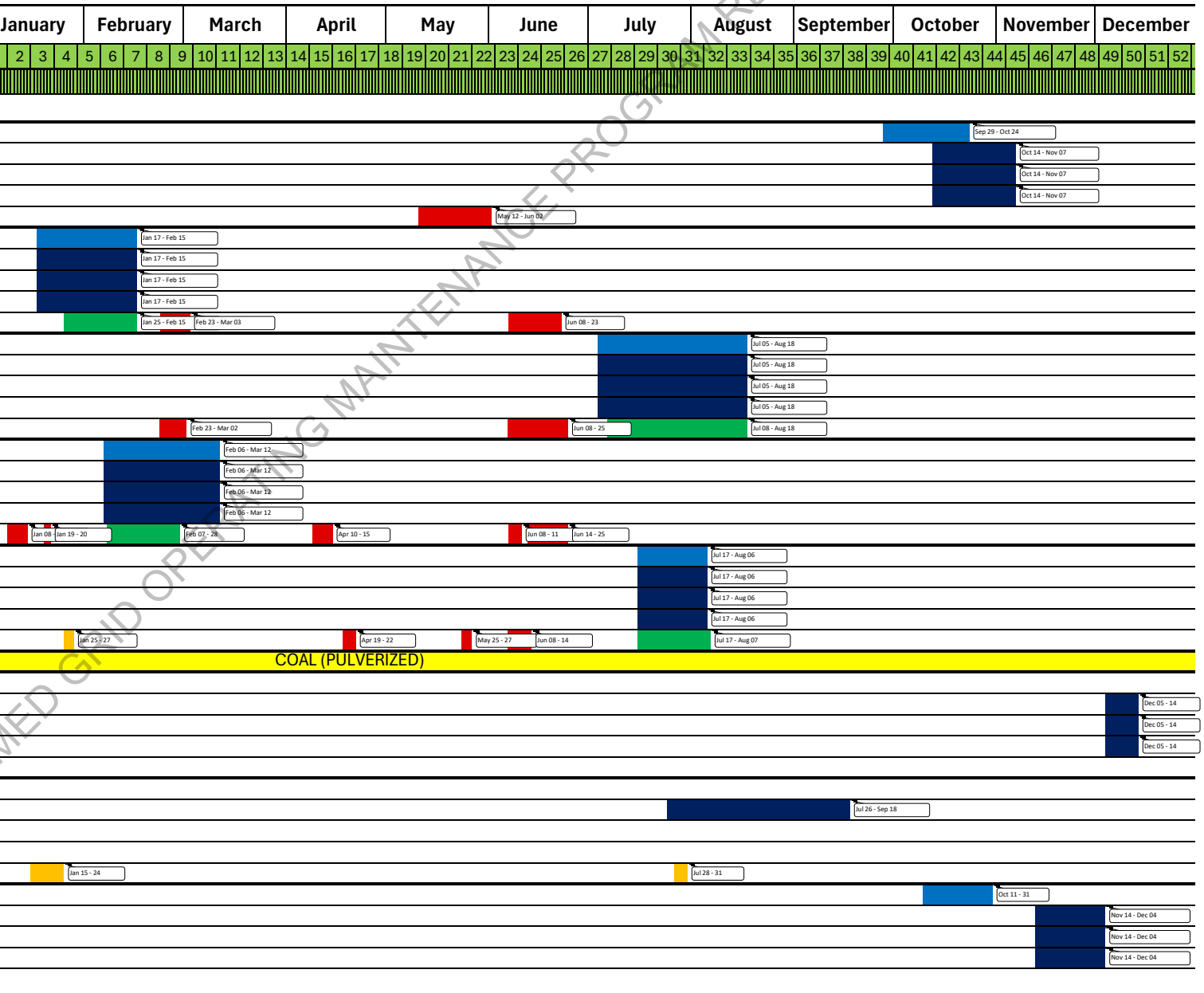

NGCP

NATIONAL GRID CORPORATION OF THE PHILIPPINES
CY 2026 MINDANAO GRID OPERATING PROGRAM

LEGEND: ORIGINAL PLANNED OUTAGE / PROPOSED REVISED PMS; ACTUAL PLANNED OUTAGE / UNPLANNED MAINTENANCE OUTAGE; FORCED OUTAGE / DEACTIVATED SHUTDOWN

REVISION 03
(Actual from Jan. 1 to Jul 31)

DOE CONFIRMED GRID OPERATING MAINTENANCE PROGRAM REVISION 3

Gantt Chart | Sheet Name: TRANSACTION | SHOW TEXT (Days =<): 1 | POP | MRG | Week # | YEAR: 1/1/2026 | Update Masterfile | 1

Plant	Capability	Type	Rev Type
10GNPK_U04	138	COAL	0
10GNPK_U04	138	COAL	1
10GNPK_U04	138	COAL	2
10GNPK_U04	138	COAL	3
10GNPK_U04	138	COAL	Actual
11STEAG_U01	105	COAL	0
11STEAG_U01	105	COAL	1
11STEAG_U01	105	COAL	2
11STEAG_U01	105	COAL	3
11STEAG_U01	105	COAL	Actual
11STEAG_U02	105	COAL	0
11STEAG_U02	105	COAL	1
11STEAG_U02	105	COAL	2
11STEAG_U02	105	COAL	3
11STEAG_U02	105	COAL	Actual
			DIESEL
09JIMDSL_U01	7.5	DIESEL	0
09JIMDSL_U01	7.5	DIESEL	1
09JIMDSL_U01	7.5	DIESEL	2
09JIMDSL_U01	7.5	DIESEL	3
09JIMDSL_U01	7.5	DIESEL	Actual
09JIMDSL_U02	8	DIESEL	0
09JIMDSL_U02	8	DIESEL	1
09JIMDSL_U02	8	DIESEL	2
09JIMDSL_U02	8	DIESEL	3
09JIMDSL_U02	8	DIESEL	Actual
09PANABNK_U01	7.5	DIESEL	0
09PANABNK_U01	7.5	DIESEL	1
09PANABNK_U01	7.5	DIESEL	2
09PANABNK_U01	7.5	DIESEL	3
09PANABNK_U01	7.5	DIESEL	Actual
09PANABNK_U02	7.5	DIESEL	0
09PANABNK_U02	7.5	DIESEL	1
09PANABNK_U02	7.5	DIESEL	2
09PANABNK_U02	7.5	DIESEL	3
09PANABNK_U02	7.5	DIESEL	Actual
09WMPC_U01	10.2	DIESEL	0
09WMPC_U01	10.2	DIESEL	1
09WMPC_U01	10.2	DIESEL	2
09WMPC_U01	10.2	DIESEL	3
09WMPC_U01	10.2	DIESEL	Actual

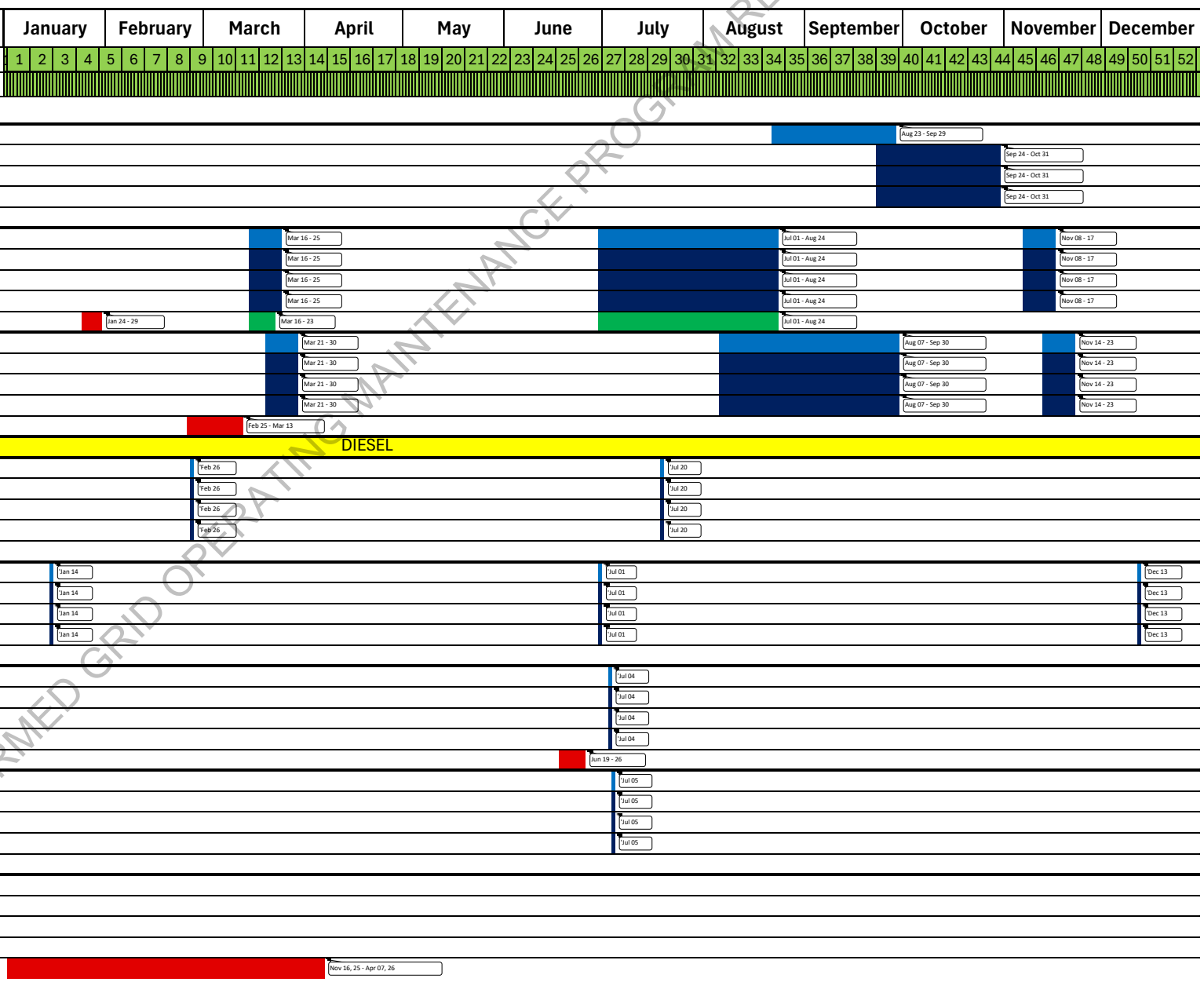

NGCP

NATIONAL GRID CORPORATION OF THE PHILIPPINES
CY 2026 MINDANAO GRID OPERATING PROGRAM

LEGEND: ORIGINAL PLANNED OUTAGE / PROPOSED REVISED PMS | ACTUAL PLANNED OUTAGE / UNPLANNED MAINTENANCE OUTAGE | FORCED OUTAGE / DEACTIVATED SHUTDOWN

REVISION 03
(Actual from Jan. 1 to Jul 31)

DOE-CONFIRMED GRID OPERATING MAINTENANCE PROGRAM REVISION 3

Gantt Chart | Sheet Name: TRANSACTION | SHOW TEXT (Days =<): 1 | POP | MRG | Week # | YEAR: 1/1/2026 | Update Masterfile | 1

Plant	Capability	Type	Rev Type	January	February	March	April	May	June	July	August	September	October	November	December
				1 2 3 4 5 6 7 8 9 10 11 12 13 14 15 16 17 18 19 20 21 22 23 24 25 26 27 28 29 30 31 32 33 34 35 36 37 38 39 40 41 42 43 44 45 46 47 48 49 50 51 52												
09WMPC_U02	10.2	DIESEL	0												
09WMPC_U02	10.2	DIESEL	1												
09WMPC_U02	10.2	DIESEL	2												
09WMPC_U02	10.2	DIESEL	3												
09WMPC_U02	10.2	DIESEL	Actual						Jun 25 - Jul 20						
09WMPC_U03	10.2	DIESEL	0												
09WMPC_U03	10.2	DIESEL	1												
09WMPC_U03	10.2	DIESEL	2												
09WMPC_U03	10.2	DIESEL	3												
09WMPC_U03	10.2	DIESEL	Actual												
09WMPC_U04	10.2	DIESEL	0												
09WMPC_U04	10.2	DIESEL	1												
09WMPC_U04	10.2	DIESEL	2												
09WMPC_U04	10.2	DIESEL	3												
09WMPC_U04	10.2	DIESEL	Actual						Jun 18 Jun 20 - 25						
09WMPC_U05	10.2	DIESEL	0												
09WMPC_U05	10.2	DIESEL	1												
09WMPC_U05	10.2	DIESEL	2												
09WMPC_U05	10.2	DIESEL	3												
09WMPC_U05	10.2	DIESEL	Actual								Jul 26 - 27				
09WMPC_U06	10.2	DIESEL	0												
09WMPC_U06	10.2	DIESEL	1												
09WMPC_U06	10.2	DIESEL	2												
09WMPC_U06	10.2	DIESEL	3												
09WMPC_U06	10.2	DIESEL	Actual					May 21 - 26		Jun 24 - 30	Jul 09 - 13				
09WMPC_U07	10	DIESEL	0												
09WMPC_U07	10	DIESEL	1												
09WMPC_U07	10	DIESEL	2												
09WMPC_U07	10	DIESEL	3												
09WMPC_U07	10	DIESEL	Actual							Jun 24 Jul 08 - 14					
09WMPC_U08	10.1	DIESEL	0												
09WMPC_U08	10.1	DIESEL	1												
09WMPC_U08	10.1	DIESEL	2												
09WMPC_U08	10.1	DIESEL	3												
09WMPC_U08	10.1	DIESEL	Actual												
09WMPC_U09	10.2	DIESEL	0												
09WMPC_U09	10.2	DIESEL	1												
09WMPC_U09	10.2	DIESEL	2												
09WMPC_U09	10.2	DIESEL	3												
09WMPC_U09	10.2	DIESEL	Actual												

NGCP

NATIONAL GRID CORPORATION OF THE PHILIPPINES
CY 2026 MINDANAO GRID OPERATING PROGRAM

LEGEND: ORIGINAL PLANNED OUTAGE / PROPOSED REVISED PMS; ACTUAL PLANNED OUTAGE / UNPLANNED MAINTENANCE OUTAGE; FORCED OUTAGE / DEACTIVATED SHUTDOWN

REVISION 03
(Actual from Jan. 1 to Jul 31)

DOE-CONFIRMED GRID OPERATING MAINTENANCE PROGRAM REVISION 3

Gantt Chart	Sheet Name:	TRANSACTION		January	February	March	April	May	June	July	August	September	October	November	December
SHOW TEXT (Days =<):	1	POP	MRG	Week #	1 2 3 4 5 6 7 8 9 10 11 12 13 14 15 16 17 18 19 20 21 22 23 24 25 26 27 28 29 30 31 32 33 34 35 36 37 38 39 40 41 42 43 44 45 46 47 48 49 50 51 52										
YEAR:	1/1/2026	Update Masterfile		1											
Plant	Capability	Type	Rev Type												
09WMPC_U10	10.2	DIESEL	0												
09WMPC_U10	10.2	DIESEL	1												
09WMPC_U10	10.2	DIESEL	2												
09WMPC_U10	10.2	DIESEL	3												
09WMPC_U10	10.2	DIESEL	Actual												
10IDP1_U01	4.9	DIESEL	0								Aug 11 - 13		Oct 12 - 14	Nov 09 - 12	Dec 08 - 09
10IDP1_U01	4.9	DIESEL	1								Aug 11 - 13		Oct 12 - 14	Nov 09 - 12	Dec 08 - 09
10IDP1_U01	4.9	DIESEL	2								Aug 11 - 13		Oct 12 - 14	Nov 09 - 12	Dec 08 - 09
10IDP1_U01	4.9	DIESEL	3								Aug 11 - 13		Oct 12 - 14	Nov 09 - 12	Dec 08 - 09
10IDP1_U01	4.9	DIESEL	Actual							Jul 13 - Aug 07					
10IDP1_U02	4.9	DIESEL	0								Aug 11 - 13		Oct 12 - 14	Nov 09 - 12	Dec 08 - 09
10IDP1_U02	4.9	DIESEL	1								Aug 11 - 13		Oct 12 - 14	Nov 09 - 12	Dec 08 - 09
10IDP1_U02	4.9	DIESEL	2								Aug 11 - 13		Oct 12 - 14	Nov 09 - 12	Dec 08 - 09
10IDP1_U02	4.9	DIESEL	3								Aug 11 - 13		Oct 12 - 14	Nov 09 - 12	Dec 08 - 09
10IDP1_U02	4.9	DIESEL	Actual												
10IDP1_U03	4.9	DIESEL	0								Aug 11 - 13		Oct 12 - 14	Nov 09 - 12	Dec 08 - 09
10IDP1_U03	4.9	DIESEL	1								Aug 11 - 13		Oct 12 - 14	Nov 09 - 12	Dec 08 - 09
10IDP1_U03	4.9	DIESEL	2								Aug 11 - 13		Oct 12 - 14	Nov 09 - 12	Dec 08 - 09
10IDP1_U03	4.9	DIESEL	3								Aug 11 - 13		Oct 12 - 14	Nov 09 - 12	Dec 08 - 09
10IDP1_U03	4.9	DIESEL	Actual												
10IDP1_U04	4.9	DIESEL	0								Aug 11 - 13		Oct 12 - 14	Nov 09 - 12	Dec 08 - 09
10IDP1_U04	4.9	DIESEL	1								Aug 11 - 13		Oct 12 - 14	Nov 09 - 12	Dec 08 - 09
10IDP1_U04	4.9	DIESEL	2								Aug 11 - 13		Oct 12 - 14	Nov 09 - 12	Dec 08 - 09
10IDP1_U04	4.9	DIESEL	3								Aug 11 - 13		Oct 12 - 14	Nov 09 - 12	Dec 08 - 09
10IDP1_U04	4.9	DIESEL	Actual												
10IDP1_U05	4.8	DIESEL	0								Aug 11 - 13		Oct 12 - 14	Nov 09 - 12	Dec 08 - 09
10IDP1_U05	4.8	DIESEL	1								Aug 11 - 13		Oct 12 - 14	Nov 09 - 12	Dec 08 - 09
10IDP1_U05	4.8	DIESEL	2								Aug 11 - 13		Oct 12 - 14	Nov 09 - 12	Dec 08 - 09
10IDP1_U05	4.8	DIESEL	3								Aug 11 - 13		Oct 12 - 14	Nov 09 - 12	Dec 08 - 09
10IDP1_U05	4.8	DIESEL	Actual												
10IDP1_U06	4.8	DIESEL	0								Aug 11 - 13		Oct 12 - 14	Nov 09 - 12	Dec 08 - 09
10IDP1_U06	4.8	DIESEL	1								Aug 11 - 13		Oct 12 - 14	Nov 09 - 12	Dec 08 - 09
10IDP1_U06	4.8	DIESEL	2								Aug 11 - 13		Oct 12 - 14	Nov 09 - 12	Dec 08 - 09
10IDP1_U06	4.8	DIESEL	3								Aug 11 - 13		Oct 12 - 14	Nov 09 - 12	Dec 08 - 09
10IDP1_U06	4.8	DIESEL	Actual												
10IDP1_U07	5	DIESEL	0								Aug 04 - 06		Oct 05 - 07		Dec 01 - 02
10IDP1_U07	5	DIESEL	1								Aug 04 - 06		Oct 05 - 07		Dec 01 - 02
10IDP1_U07	5	DIESEL	2								Aug 04 - 06		Oct 05 - 07		Dec 01 - 02
10IDP1_U07	5	DIESEL	3								Aug 04 - 06		Oct 05 - 07		Dec 01 - 02
10IDP1_U07	5	DIESEL	Actual												

NGCP

NATIONAL GRID CORPORATION OF THE PHILIPPINES
CY 2026 MINDANAO GRID OPERATING PROGRAM

LEGEND: ORIGINAL PLANNED OUTAGE / PROPOSED REVISED PMS | ACTUAL PLANNED OUTAGE / UNPLANNED MAINTENANCE OUTAGE | FORCED OUTAGE / DEACTIVATED SHUTDOWN

REVISION 03
(Actual from Jan. 1 to Jul 31)

DOE-CONFIRMED GRID OPERATING MAINTENANCE PROGRAM REVISION 3

Gantt Chart	Sheet Name:	TRANSACTION	January	February	March	April	May	June	July	August	September	October	November	December
SHOW TEXT (Days =<):	1	POP MRG	Week #	1 2 3 4 5 6 7 8 9 10 11 12 13 14 15 16 17 18 19 20 21 22 23 24 25 26 27 28 29 30 31 32 33 34 35 36 37 38 39 40 41 42 43 44 45 46 47 48 49 50 51 52										
YEAR:	1/1/2026	Update Masterfile	1											
Plant	Capability	Type	Rev Type											
10IDP1_U08	4.9	DIESEL	0							Aug 04 - 06		Oct 05 - 07		Dec 01 - 02
10IDP1_U08	4.9	DIESEL	1							Aug 04 - 06		Oct 05 - 07		Dec 01 - 02
10IDP1_U08	4.9	DIESEL	2							Aug 04 - 06		Oct 05 - 07		Dec 01 - 02
10IDP1_U08	4.9	DIESEL	3							Aug 04 - 06		Oct 05 - 07		Dec 01 - 02
10IDP1_U08	4.9	DIESEL	Actual											
10IDP1_U09	4.8	DIESEL	0							Aug 04 - 06		Oct 05 - 07		Dec 01 - 02
10IDP1_U09	4.8	DIESEL	1							Aug 04 - 06		Oct 05 - 07		Dec 01 - 02
10IDP1_U09	4.8	DIESEL	2							Aug 04 - 06		Oct 05 - 07		Dec 01 - 02
10IDP1_U09	4.8	DIESEL	3							Aug 04 - 06		Oct 05 - 07		Dec 01 - 02
10IDP1_U09	4.8	DIESEL	Actual											
10IDP1_U10	5	DIESEL	0							Aug 04 - 06		Oct 05 - 07		Dec 01 - 02
10IDP1_U10	5	DIESEL	1							Aug 04 - 06		Oct 05 - 07		Dec 01 - 02
10IDP1_U10	5	DIESEL	2							Aug 04 - 06		Oct 05 - 07		Dec 01 - 02
10IDP1_U10	5	DIESEL	3							Aug 04 - 06		Oct 05 - 07		Dec 01 - 02
10IDP1_U10	5	DIESEL	Actual											
10IDP1_U11	4.9	DIESEL	0							Aug 04 - 06		Oct 05 - 07		Dec 01 - 02
10IDP1_U11	4.9	DIESEL	1							Aug 04 - 06		Oct 05 - 07		Dec 01 - 02
10IDP1_U11	4.9	DIESEL	2							Aug 04 - 06		Oct 05 - 07		Dec 01 - 02
10IDP1_U11	4.9	DIESEL	3							Aug 04 - 06		Oct 05 - 07		Dec 01 - 02
10IDP1_U11	4.9	DIESEL	Actual											
10IDP1_U12	4.9	DIESEL	0							Aug 04 - 06		Oct 05 - 07		Dec 01 - 02
10IDP1_U12	4.9	DIESEL	1							Aug 04 - 06		Oct 05 - 07		Dec 01 - 02
10IDP1_U12	4.9	DIESEL	2							Aug 04 - 06		Oct 05 - 07		Dec 01 - 02
10IDP1_U12	4.9	DIESEL	3							Aug 04 - 06		Oct 05 - 07		Dec 01 - 02
10IDP1_U12	4.9	DIESEL	Actual											
10IDP2_U01	5.9	DIESEL	0								Aug 26 - 28	Oct 26		Dec 21 - 22
10IDP2_U01	5.9	DIESEL	1								Aug 26 - 28	Oct 26		Dec 21 - 22
10IDP2_U01	5.9	DIESEL	2								Aug 26 - 28	Oct 26		Dec 21 - 22
10IDP2_U01	5.9	DIESEL	3								Aug 26 - 28	Oct 26		Dec 21 - 22
10IDP2_U01	5.9	DIESEL	Actual											
10IDP2_U02	5.6	DIESEL	0								Aug 26 - 28 Sep 12	Oct 26		Dec 21 - 22
10IDP2_U02	5.6	DIESEL	1								Aug 26 - 28 Sep 12	Oct 26		Dec 21 - 22
10IDP2_U02	5.6	DIESEL	2								Aug 26 - 28 Sep 12	Oct 26		Dec 21 - 22
10IDP2_U02	5.6	DIESEL	3								Aug 26 - 28 Sep 12	Oct 26		Dec 21 - 22
10IDP2_U02	5.6	DIESEL	Actual											
10IDP2_U03	6	DIESEL	0								Aug 26 - 28	Oct 26		Dec 21 - 22
10IDP2_U03	6	DIESEL	1								Aug 26 - 28	Oct 26		Dec 21 - 22
10IDP2_U03	6	DIESEL	2								Aug 26 - 28	Oct 26		Dec 21 - 22
10IDP2_U03	6	DIESEL	3								Aug 26 - 28	Oct 26		Dec 21 - 22
10IDP2_U03	6	DIESEL	Actual											

NGCP

NATIONAL GRID CORPORATION OF THE PHILIPPINES
CY 2026 MINDANAO GRID OPERATING PROGRAM

LEGEND: ORIGINAL PLANNED OUTAGE / PROPOSED REVISED PMS; ACTUAL PLANNED OUTAGE / UNPLANNED MAINTENANCE OUTAGE; FORCED OUTAGE / DEACTIVATED SHUTDOWN

REVISION 03
(Actual from Jan. 1 to Jul 31)

DOE-CONFIRMED GRID OPERATING MAINTENANCE PROGRAM REVISION 3

Gantt Chart | Sheet Name: TRANSACTION | SHOW TEXT (Days =<): 1 | POP | MRG | Week # | YEAR: 1/1/2026 | Update Masterfile | 1

Plant	Capability	Type	Rev Type
10IDP2_U04	5.6	DIESEL	0
10IDP2_U04	5.6	DIESEL	1
10IDP2_U04	5.6	DIESEL	2
10IDP2_U04	5.6	DIESEL	3
10IDP2_U04	5.6	DIESEL	Actual
10IDP2_U05	5.6	DIESEL	0
10IDP2_U05	5.6	DIESEL	1
10IDP2_U05	5.6	DIESEL	2
10IDP2_U05	5.6	DIESEL	3
10IDP2_U05	5.6	DIESEL	Actual
10IDP2_U06	5.9	DIESEL	0
10IDP2_U06	5.9	DIESEL	1
10IDP2_U06	5.9	DIESEL	2
10IDP2_U06	5.9	DIESEL	3
10IDP2_U06	5.9	DIESEL	Actual
10IDP2_U07	5.7	DIESEL	0
10IDP2_U07	5.7	DIESEL	1
10IDP2_U07	5.7	DIESEL	2
10IDP2_U07	5.7	DIESEL	3
10IDP2_U07	5.7	DIESEL	Actual
10MEGC_G01	12.8	DIESEL	0
10MEGC_G01	12.8	DIESEL	1
10MEGC_G01	12.8	DIESEL	2
10MEGC_G01	12.8	DIESEL	3
10MEGC_G01	12.8	DIESEL	Actual
10MEGC_U01	6.4	DIESEL	0
10MEGC_U01	6.4	DIESEL	1
10MEGC_U01	6.4	DIESEL	2
10MEGC_U01	6.4	DIESEL	3
10MEGC_U01	6.4	DIESEL	Actual
10MEGC_U02	6.4	DIESEL	0
10MEGC_U02	6.4	DIESEL	1
10MEGC_U02	6.4	DIESEL	2
10MEGC_U02	6.4	DIESEL	3
10MEGC_U02	6.4	DIESEL	Actual
11KEGMAR_G01	7.5	DIESEL	0
11KEGMAR_G01	7.5	DIESEL	1
11KEGMAR_G01	7.5	DIESEL	2
11KEGMAR_G01	7.5	DIESEL	3
11KEGMAR_G01	7.5	DIESEL	Actual

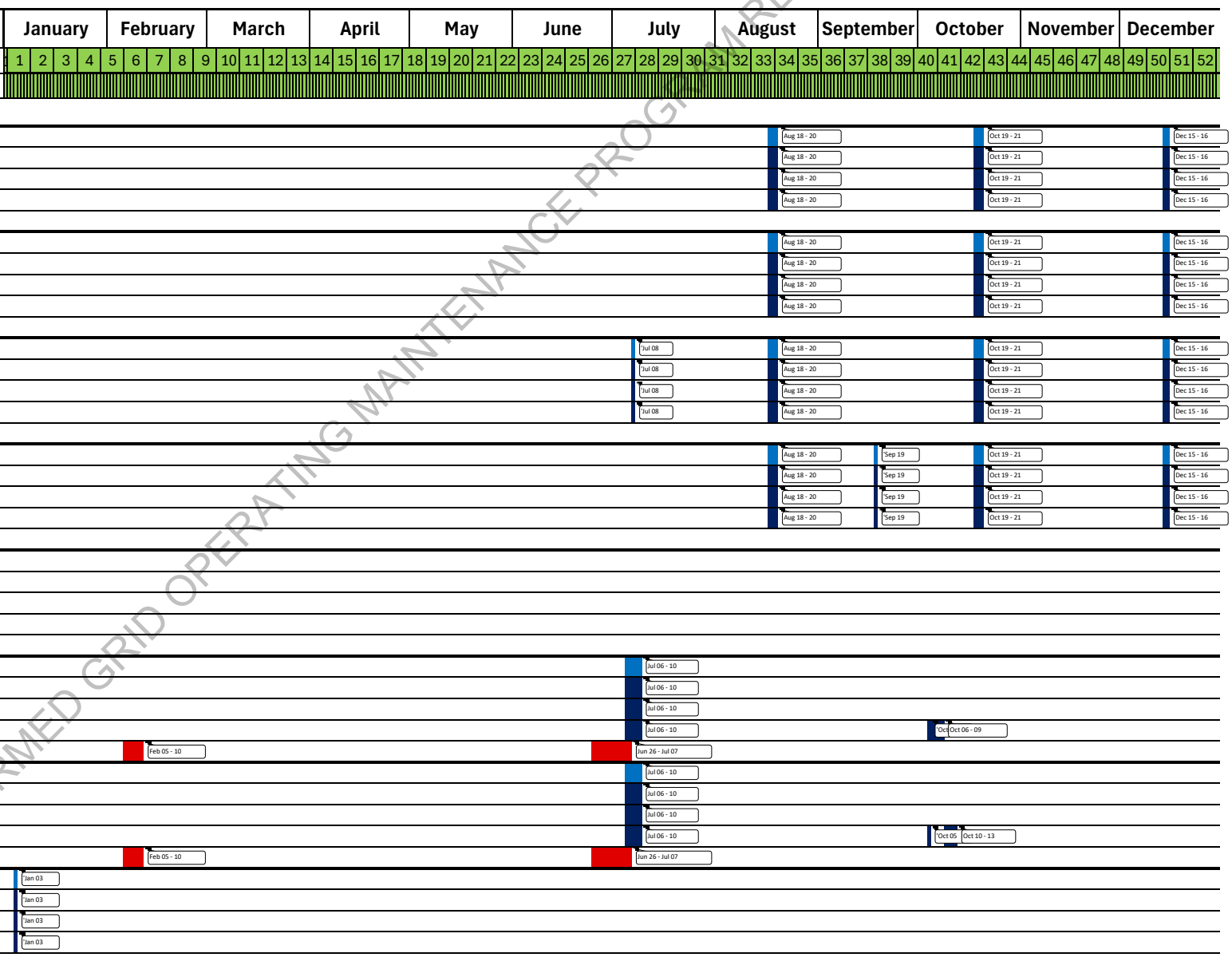

NGCP

NATIONAL GRID CORPORATION OF THE PHILIPPINES
CY 2026 MINDANAO GRID OPERATING PROGRAM

LEGEND: ORIGINAL PLANNED OUTAGE / PROPOSED REVISED PMS; ACTUAL PLANNED OUTAGE / UNPLANNED MAINTENANCE OUTAGE; FORCED OUTAGE / DEACTIVATED SHUTDOWN

REVISION 03
(Actual from Jan. 1 to Jul 31)

DOE-CONFIRMED GRID OPERATING MAINTENANCE PROGRAM REVISION 3

Gantt Chart | Sheet Name: TRANSACTION | SHOW TEXT (Days =<): 1 | POP | MRG | Week # | YEAR: 1/1/2026 | Update Masterfile | 1

Plant	Capability	Type	Rev Type
11MNRGY_G01	18	DIESEL	0
11MNRGY_G01	18	DIESEL	1
11MNRGY_G01	18	DIESEL	2
11MNRGY_G01	18	DIESEL	3
11MNRGY_G01	18	DIESEL	Actual
11MNRGY_G02	25	DIESEL	0
11MNRGY_G02	25	DIESEL	1
11MNRGY_G02	25	DIESEL	2
11MNRGY_G02	25	DIESEL	3
11MNRGY_G02	25	DIESEL	Actual
11MNRGY_G02_U1	11.5	DIESEL	0
11MNRGY_G02_U1	11.5	DIESEL	1
11MNRGY_G02_U1	11.5	DIESEL	2
11MNRGY_G02_U1	11.5	DIESEL	3
11MNRGY_G02_U1	11.5	DIESEL	Actual
11MNRGY_G02_U2	14.5	DIESEL	0
11MNRGY_G02_U2	14.5	DIESEL	1
11MNRGY_G02_U2	14.5	DIESEL	2
11MNRGY_G02_U2	14.5	DIESEL	3
11MNRGY_G02_U2	14.5	DIESEL	Actual
11NBPC_G01	5	DIESEL	0
11NBPC_G01	5	DIESEL	1
11NBPC_G01	5	DIESEL	2
11NBPC_G01	5	DIESEL	3
11NBPC_G01	5	DIESEL	Actual
11NBPC_G01_U1	2.5	DIESEL	0
11NBPC_G01_U1	2.5	DIESEL	1
11NBPC_G01_U1	2.5	DIESEL	2
11NBPC_G01_U1	2.5	DIESEL	3
11NBPC_G01_U1	2.5	DIESEL	Actual
11NBPC_G01_U2	2.5	DIESEL	0
11NBPC_G01_U2	2.5	DIESEL	1
11NBPC_G01_U2	2.5	DIESEL	2
11NBPC_G01_U2	2.5	DIESEL	3
11NBPC_G01_U2	2.5	DIESEL	Actual
11PACERM_G01	10.5	DIESEL	0
11PACERM_G01	10.5	DIESEL	1
11PACERM_G01	10.5	DIESEL	2
11PACERM_G01	10.5	DIESEL	3
11PACERM_G01	10.5	DIESEL	Actual

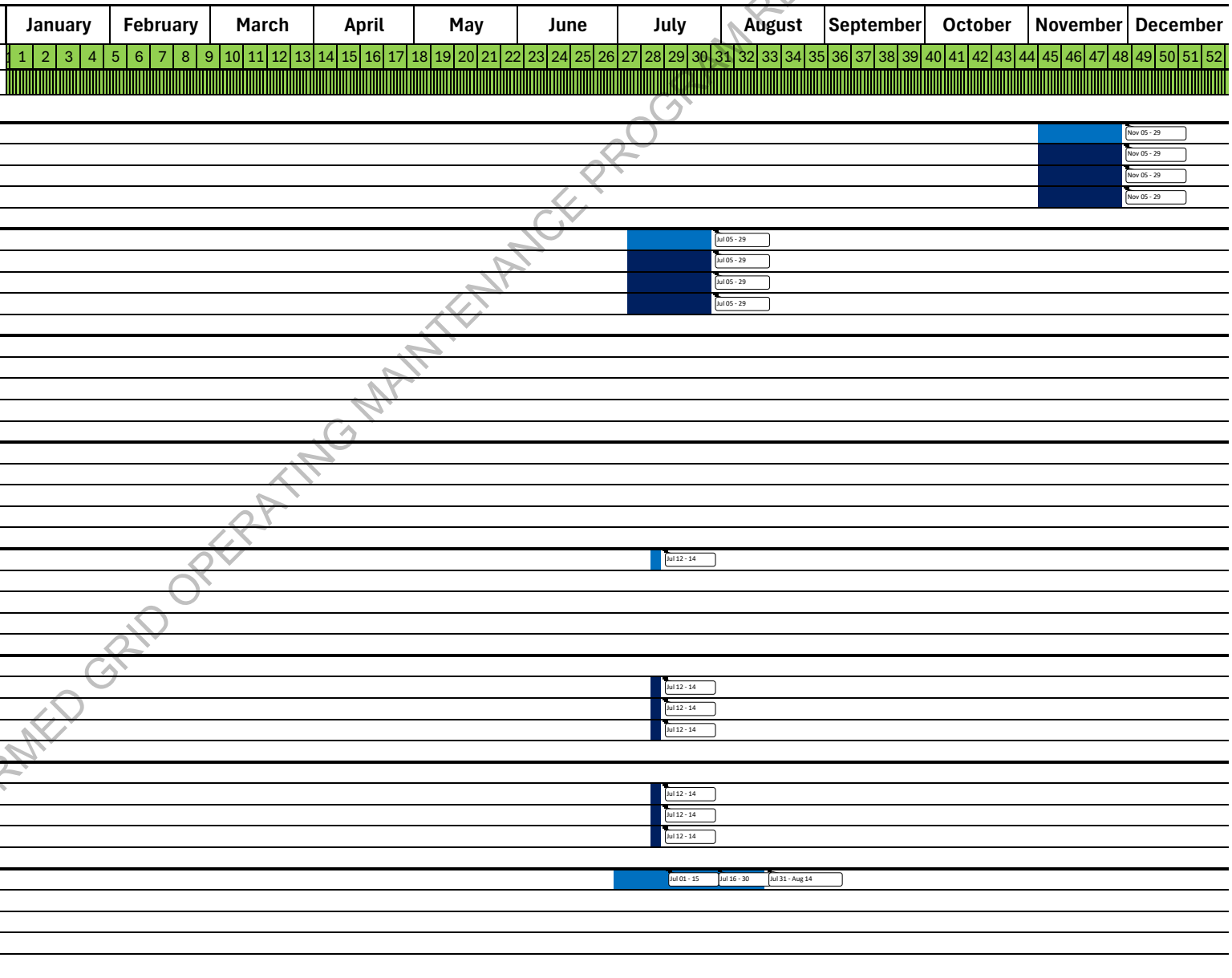

NGCP

NATIONAL GRID CORPORATION OF THE PHILIPPINES
CY 2026 MINDANAO GRID OPERATING PROGRAM

LEGEND: ORIGINAL PLANNED OUTAGE / PROPOSED REVISED PMS | ACTUAL PLANNED OUTAGE / UNPLANNED MAINTENANCE OUTAGE | FORCED OUTAGE / DEACTIVATED SHUTDOWN

REVISION 03
(Actual from Jan. 1 to Jul 31)

Gantt Chart | Sheet Name: TRANSACTION | SHOW TEXT (Days =<): 1 | POP | MRG | Week # | YEAR: 1/1/2026 | Update Masterfile | 1

Plant	Capability	Type	Rev Type
11PACERM_U1	3.5	DIESEL	0
11PACERM_U1	3.5	DIESEL	1
11PACERM_U1	3.5	DIESEL	2
11PACERM_U1	3.5	DIESEL	3
11PACERM_U1	3.5	DIESEL	Actual
11PACERM_U2	3.5	DIESEL	0
11PACERM_U2	3.5	DIESEL	1
11PACERM_U2	3.5	DIESEL	2
11PACERM_U2	3.5	DIESEL	3
11PACERM_U2	3.5	DIESEL	Actual
11PACERM_U3	3.5	DIESEL	0
11PACERM_U3	3.5	DIESEL	1
11PACERM_U3	3.5	DIESEL	2
11PACERM_U3	3.5	DIESEL	3
11PACERM_U3	3.5	DIESEL	Actual
11PKBUK_U01	5.2	DIESEL	0
11PKBUK_U01	5.2	DIESEL	1
11PKBUK_U01	5.2	DIESEL	2
11PKBUK_U01	5.2	DIESEL	3
11PKBUK_U01	5.2	DIESEL	Actual
11PKBUK_U02	5.2	DIESEL	0
11PKBUK_U02	5.2	DIESEL	1
11PKBUK_U02	5.2	DIESEL	2
11PKBUK_U02	5.2	DIESEL	3
11PKBUK_U02	5.2	DIESEL	Actual
12KEGGIN_G01	10.6	DIESEL	0
12KEGGIN_G01	10.6	DIESEL	1
12KEGGIN_G01	10.6	DIESEL	2
12KEGGIN_G01	10.6	DIESEL	3
12KEGGIN_G01	10.6	DIESEL	Actual
12KEGGIN_U01	6.3	DIESEL	0
12KEGGIN_U01	6.3	DIESEL	1
12KEGGIN_U01	6.3	DIESEL	2
12KEGGIN_U01	6.3	DIESEL	3
12KEGGIN_U01	6.3	DIESEL	Actual
12KEGGIN_U02	4.3	DIESEL	0
12KEGGIN_U02	4.3	DIESEL	1
12KEGGIN_U02	4.3	DIESEL	2
12KEGGIN_U02	4.3	DIESEL	3
12KEGGIN_U02	4.3	DIESEL	Actual

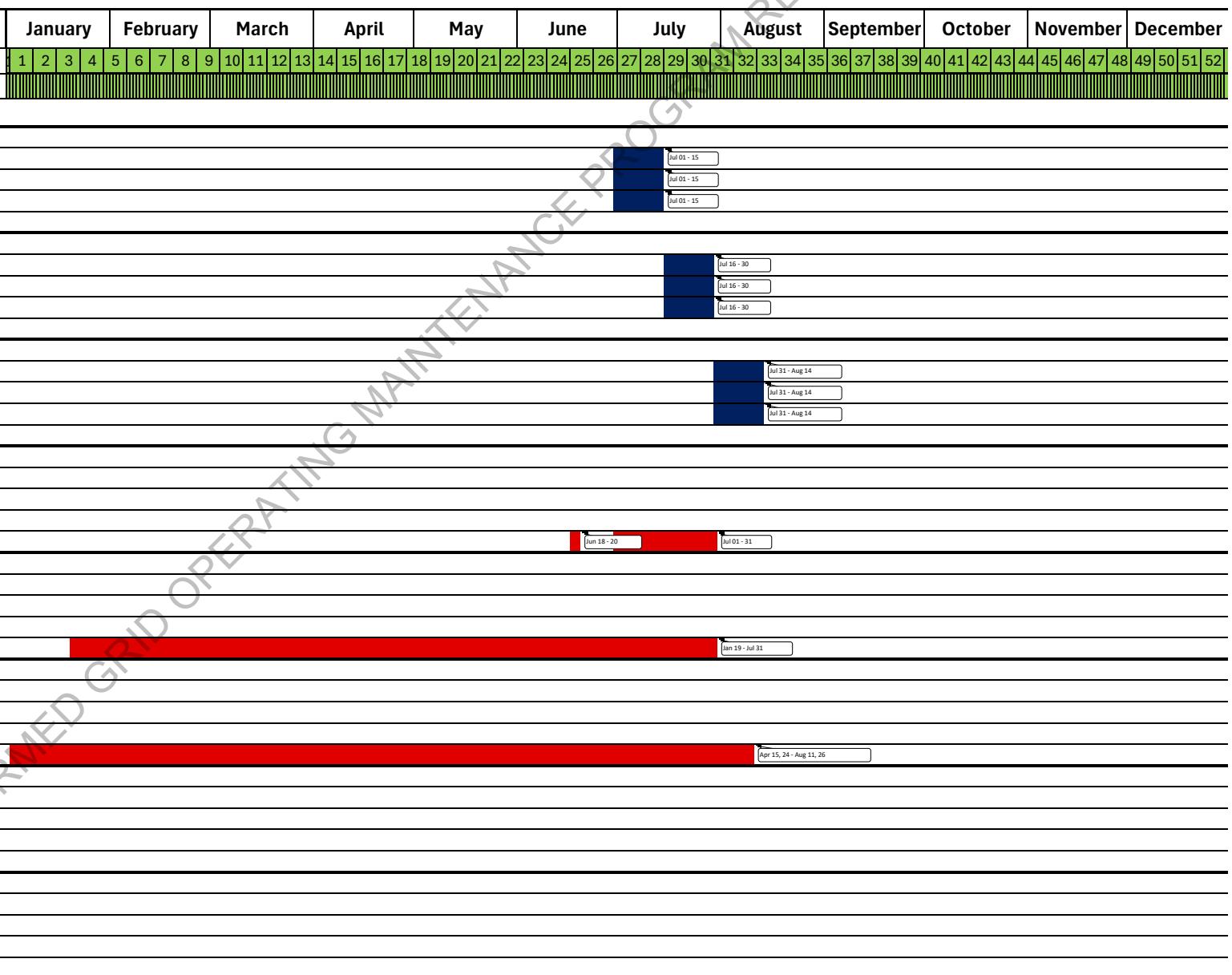

DOE-CONFIRMED GRID OPERATING MAINTENANCE PROGRAM REVISION 3

NGCP

NATIONAL GRID CORPORATION OF THE PHILIPPINES
CY 2026 MINDANAO GRID OPERATING PROGRAM

LEGEND: ORIGINAL PLANNED OUTAGE / PROPOSED REVISED PMS; ACTUAL PLANNED OUTAGE / UNPLANNED MAINTENANCE OUTAGE; FORCED OUTAGE / DEACTIVATED SHUTDOWN

REVISION 03
(Actual from Jan. 1 to Jul 31)

DOE-CONFIRMED GRID OPERATING MAINTENANCE PROGRAM REVISION 3

Gantt Chart | Sheet Name: TRANSACTION | SHOW TEXT (Days =<): 1 | POP | MRG | Week # | YEAR: 1/1/2026 | Update Masterfile | 1

Plant	Capability	Type	Rev Type
12KEGTAN_G01	7.8	DIESEL	0
12KEGTAN_G01	7.8	DIESEL	1
12KEGTAN_G01	7.8	DIESEL	2
12KEGTAN_G01	7.8	DIESEL	3
12KEGTAN_G01	7.8	DIESEL	Actual
12NACSUR_G01	10.4	DIESEL	0
12NACSUR_G01	10.4	DIESEL	1
12NACSUR_G01	10.4	DIESEL	2
12NACSUR_G01	10.4	DIESEL	3
12NACSUR_G01	10.4	DIESEL	Actual
12PKSFRA_G01	10.4	DIESEL	0
12PKSFRA_G01	10.4	DIESEL	1
12PKSFRA_G01	10.4	DIESEL	2
12PKSFRA_G01	10.4	DIESEL	3
12PKSFRA_G01	10.4	DIESEL	Actual
12PKSFRA_U01	5.2	DIESEL	0
12PKSFRA_U01	5.2	DIESEL	1
12PKSFRA_U01	5.2	DIESEL	2
12PKSFRA_U01	5.2	DIESEL	3
12PKSFRA_U01	5.2	DIESEL	Actual
12PKSFRA_U02	5.2	DIESEL	0
12PKSFRA_U02	5.2	DIESEL	1
12PKSFRA_U02	5.2	DIESEL	2
12PKSFRA_U02	5.2	DIESEL	3
12PKSFRA_U02	5.2	DIESEL	Actual
12TM2_U01	50	DIESEL	0
12TM2_U01	50	DIESEL	1
12TM2_U01	50	DIESEL	2
12TM2_U01	50	DIESEL	3
12TM2_U01	50	DIESEL	Actual
12TM2_U02	50	DIESEL	0
12TM2_U02	50	DIESEL	1
12TM2_U02	50	DIESEL	2
12TM2_U02	50	DIESEL	3
12TM2_U02	50	DIESEL	Actual
13MAGDBNK_U01	4.6	DIESEL	0
13MAGDBNK_U01	4.6	DIESEL	1
13MAGDBNK_U01	4.6	DIESEL	2
13MAGDBNK_U01	4.6	DIESEL	3
13MAGDBNK_U01	4.6	DIESEL	Actual

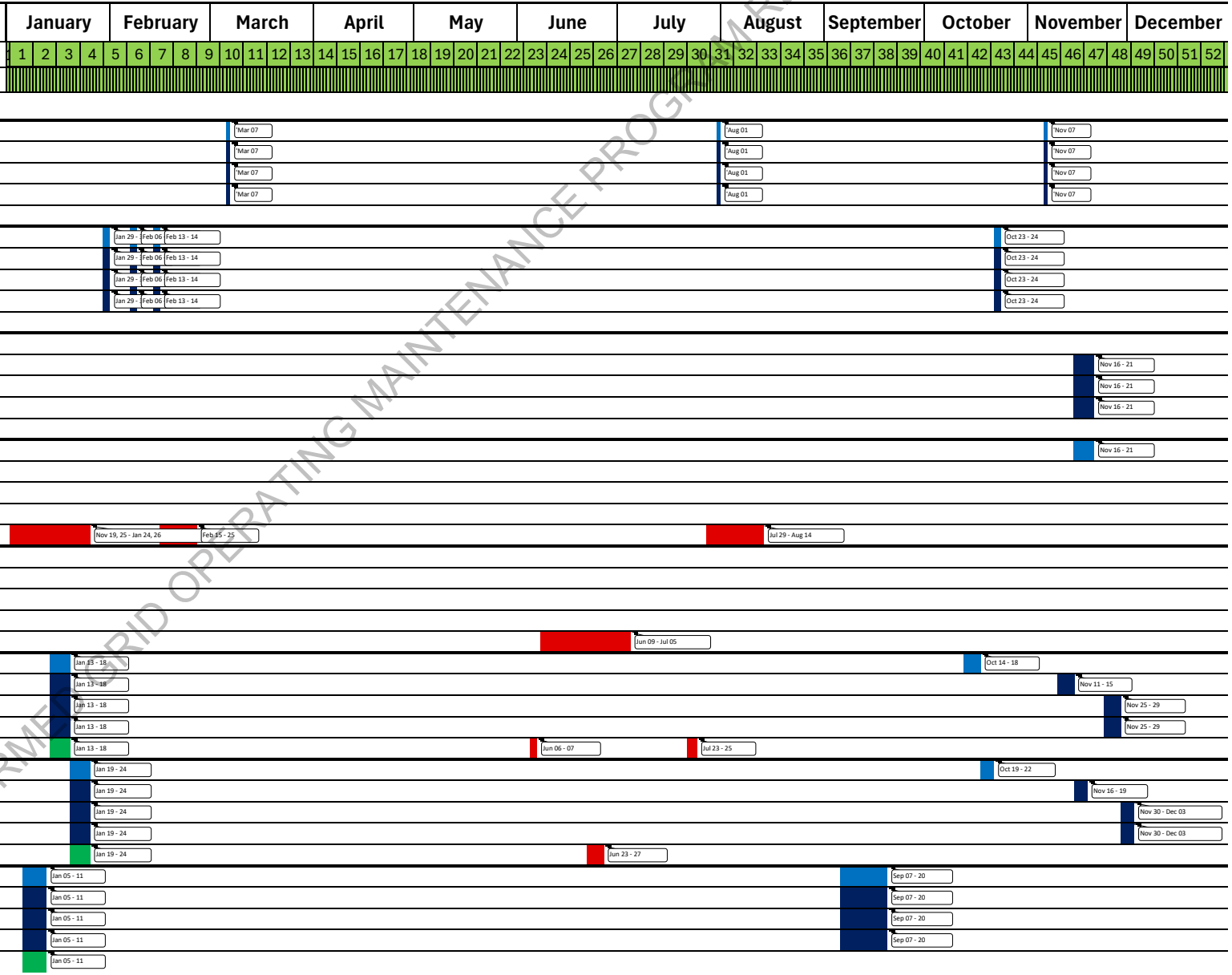

NGCP

NATIONAL GRID CORPORATION OF THE PHILIPPINES
CY 2026 MINDANAO GRID OPERATING PROGRAM

LEGEND: ORIGINAL PLANNED OUTAGE / PROPOSED REVISED PMS; ACTUAL PLANNED OUTAGE / UNPLANNED MAINTENANCE OUTAGE; FORCED OUTAGE / DEACTIVATED SHUTDOWN

REVISION 03
(Actual from Jan. 1 to Jul 31)

DOE-CONFIRMED GRID OPERATING MAINTENANCE PROGRAM REVISION 3

Gantt Chart | Sheet Name: TRANSACTION | SHOW TEXT (Days =<): 1 | POP | MRG | Week # | YEAR: 1/1/2026 | Update Masterfile | 1

Plant	Capability	Type	Rev Type
13MAGDBNK_U02	4.6	DIESEL	0
13MAGDBNK_U02	4.6	DIESEL	1
13MAGDBNK_U02	4.6	DIESEL	2
13MAGDBNK_U02	4.6	DIESEL	3
13MAGDBNK_U02	4.6	DIESEL	Actual
13MAGDBNK_U03	4.6	DIESEL	0
13MAGDBNK_U03	4.6	DIESEL	1
13MAGDBNK_U03	4.6	DIESEL	2
13MAGDBNK_U03	4.6	DIESEL	3
13MAGDBNK_U03	4.6	DIESEL	Actual
13MATIBNK_G01	10.9	DIESEL	0
13MATIBNK_G01	10.9	DIESEL	1
13MATIBNK_G01	10.9	DIESEL	2
13MATIBNK_G01	10.9	DIESEL	3
13MATIBNK_G01	10.9	DIESEL	Actual
13MATIBNK_G01_U1	3.67	DIESEL	0
13MATIBNK_G01_U1	3.67	DIESEL	1
13MATIBNK_G01_U1	3.67	DIESEL	2
13MATIBNK_G01_U1	3.67	DIESEL	3
13MATIBNK_G01_U1	3.67	DIESEL	Actual
13MATIBNK_G01_U2	3.67	DIESEL	0
13MATIBNK_G01_U2	3.67	DIESEL	1
13MATIBNK_G01_U2	3.67	DIESEL	2
13MATIBNK_G01_U2	3.67	DIESEL	3
13MATIBNK_G01_U2	3.67	DIESEL	Actual
13MATIBNK_G01_U3	3.66	DIESEL	0
13MATIBNK_G01_U3	3.66	DIESEL	1
13MATIBNK_G01_U3	3.66	DIESEL	2
13MATIBNK_G01_U3	3.66	DIESEL	3
13MATIBNK_G01_U3	3.66	DIESEL	Actual
13MPCDIG_G01	16.9	DIESEL	0
13MPCDIG_G01	16.9	DIESEL	1
13MPCDIG_G01	16.9	DIESEL	2
13MPCDIG_G01	16.9	DIESEL	3
13MPCDIG_G01	16.9	DIESEL	Actual
13TM1_U01	49	DIESEL	0
13TM1_U01	49	DIESEL	1
13TM1_U01	49	DIESEL	2
13TM1_U01	49	DIESEL	3
13TM1_U01	49	DIESEL	Actual

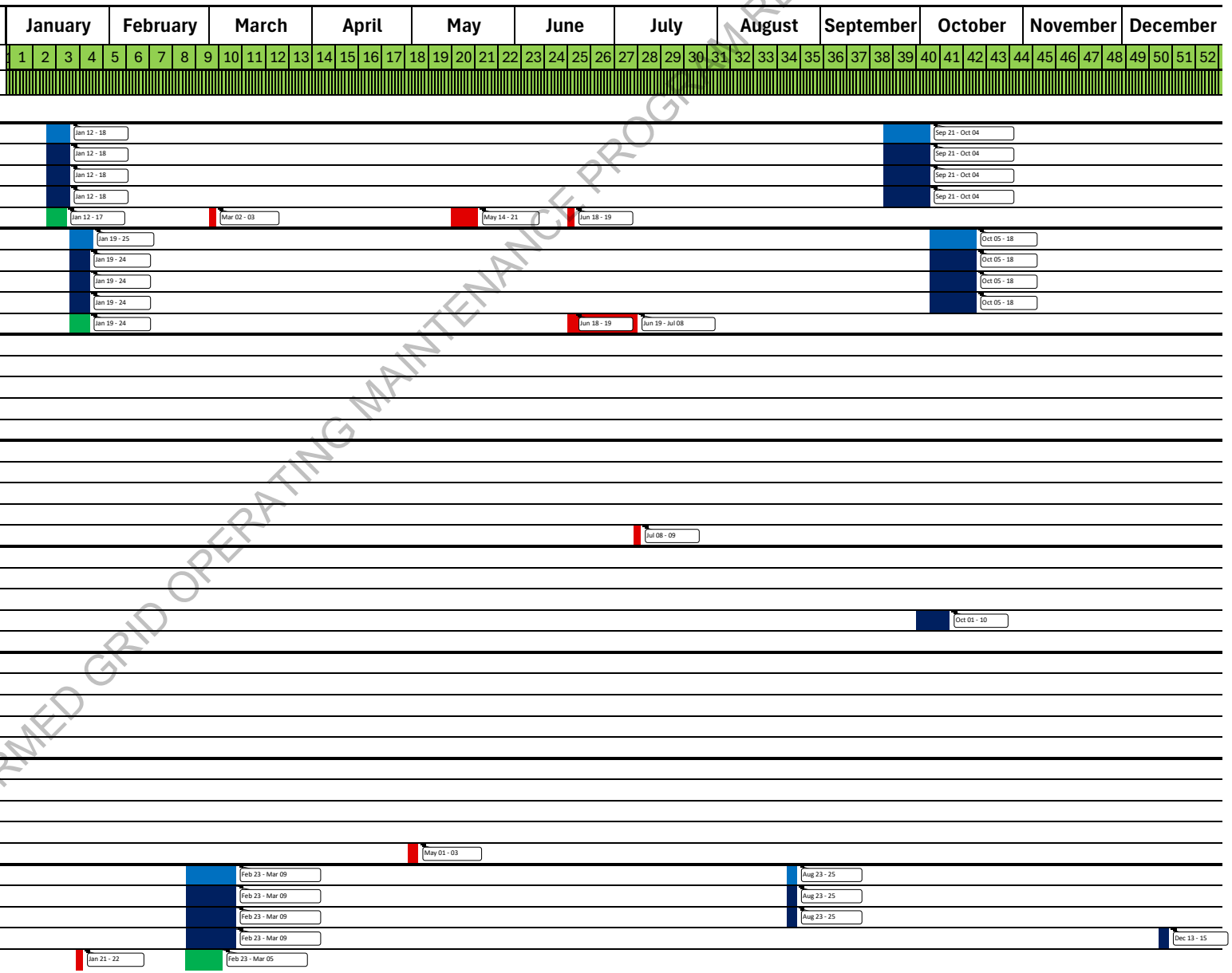

NGCP

NATIONAL GRID CORPORATION OF THE PHILIPPINES
CY 2026 MINDANAO GRID OPERATING PROGRAM

LEGEND: ORIGINAL PLANNED OUTAGE / PROPOSED REVISED PMS | ACTUAL PLANNED OUTAGE / UNPLANNED MAINTENANCE OUTAGE | FORCED OUTAGE / DEACTIVATED SHUTDOWN

REVISION 03
(Actual from Jan. 1 to Jul 31)

DOE-CONFIRMED GRID OPERATING MAINTENANCE PROGRAM REVISION 3

Gantt Chart	Sheet Name:	TRANSACTION		January	February	March	April	May	June	July	August	September	October	November	December
SHOW TEXT (Days =<):	1	POP	MRG	Week #	1 2 3 4 5 6 7 8 9 10 11 12 13 14 15 16 17 18 19 20 21 22 23 24 25 26 27 28 29 30 31 32 33 34 35 36 37 38 39 40 41 42 43 44 45 46 47 48 49 50 51 52										
YEAR:	1/1/2026	Update Masterfile		1											
Plant	Capability	Type	Rev Type												
13TM1_U02	50	DIESEL	0								Aug 20 - 24				
13TM1_U02	50	DIESEL	1								Aug 20 - 24				
13TM1_U02	50	DIESEL	2								Aug 20 - 24				
13TM1_U02	50	DIESEL	3												Dec 10 - 14
13TM1_U02	50	DIESEL	Actual						Jun 23 - 25						
14PKPSOC_G01	34.9	DIESEL	0									Sep 20 - 26		Nov 13 - 19	
14PKPSOC_G01	34.9	DIESEL	1									Sep 20 - 26		Nov 13 - 19	
14PKPSOC_G01	34.9	DIESEL	2									Sep 20 - 26		Nov 13 - 19	
14PKPSOC_G01	34.9	DIESEL	3									Sep 20 - 26		Nov 13 - 19	
14PKPSOC_G01	34.9	DIESEL	Actual						Jun 08 - 09						
14SUPKOR_G01	11.5	DIESEL	0									Sep 03 - 06			
14SUPKOR_G01	11.5	DIESEL	1												
14SUPKOR_G01	11.5	DIESEL	2												
14SUPKOR_G01	11.5	DIESEL	3												
14SUPKOR_G01	11.5	DIESEL	Actual												
14SUPKOR_U01	1.7	DIESEL	0												
14SUPKOR_U01	1.7	DIESEL	1												
14SUPKOR_U01	1.7	DIESEL	2												
14SUPKOR_U01	1.7	DIESEL	3												
14SUPKOR_U01	1.7	DIESEL	Actual												
14SUPKOR_U02	1.7	DIESEL	0												
14SUPKOR_U02	1.7	DIESEL	1												
14SUPKOR_U02	1.7	DIESEL	2												
14SUPKOR_U02	1.7	DIESEL	3												
14SUPKOR_U02	1.7	DIESEL	Actual												
14SUPKOR_U03	1.7	DIESEL	0												
14SUPKOR_U03	1.7	DIESEL	1												
14SUPKOR_U03	1.7	DIESEL	2												
14SUPKOR_U03	1.7	DIESEL	3												
14SUPKOR_U03	1.7	DIESEL	Actual												
14SUPKOR_U04	1.7	DIESEL	0												
14SUPKOR_U04	1.7	DIESEL	1									Sep 03 - 06			
14SUPKOR_U04	1.7	DIESEL	2									Sep 03 - 06			
14SUPKOR_U04	1.7	DIESEL	3									Sep 03 - 06			
14SUPKOR_U04	1.7	DIESEL	Actual												
14SUPKOR_U05	1.7	DIESEL	0												
14SUPKOR_U05	1.7	DIESEL	1												
14SUPKOR_U05	1.7	DIESEL	2												
14SUPKOR_U05	1.7	DIESEL	3												
14SUPKOR_U05	1.7	DIESEL	Actual												

NGCP

NATIONAL GRID CORPORATION OF THE PHILIPPINES
CY 2026 MINDANAO GRID OPERATING PROGRAM

LEGEND: ORIGINAL PLANNED OUTAGE / PROPOSED REVISED PMS | ACTUAL PLANNED OUTAGE / UNPLANNED MAINTENANCE OUTAGE | FORCED OUTAGE / DEACTIVATED SHUTDOWN

REVISION 03
(Actual from Jan. 1 to Jul 31)

DOE-CONFIRMED GRID OPERATING MAINTENANCE PROGRAM REVISION 3

Gantt Chart	Sheet Name:	TRANSACTION		January	February	March	April	May	June	July	August	September	October	November	December
SHOW TEXT (Days =<):	1	POP	MRG	Week #	1 2 3 4 5 6 7 8 9 10 11 12 13 14 15 16 17 18 19 20 21 22 23 24 25 26 27 28 29 30 31 32 33 34 35 36 37 38 39 40 41 42 43 44 45 46 47 48 49 50 51 52										
YEAR:	1/1/2026	Update Masterfile		1											
Plant	Capability	Type	Rev Type												
14SUPKOR_U06	1.7	DIESEL	0												
14SUPKOR_U06	1.7	DIESEL	1												
14SUPKOR_U06	1.7	DIESEL	2												
14SUPKOR_U06	1.7	DIESEL	3												
14SUPKOR_U06	1.7	DIESEL	Actual												
14SUPKOR_U07	1.7	DIESEL	0												
14SUPKOR_U07	1.7	DIESEL	1												
14SUPKOR_U07	1.7	DIESEL	2												
14SUPKOR_U07	1.7	DIESEL	3												
14SUPKOR_U07	1.7	DIESEL	Actual												
11KEGCAM_G01	4.4	DIESEL	0												
11KEGCAM_G01	4.4	DIESEL	1												
11KEGCAM_G01	4.4	DIESEL	2												
11KEGCAM_G01	4.4	DIESEL	3												
11KEGCAM_G01	4.4	DIESEL	Actual												
11KEGCAM_U1	2.2	DIESEL	0			Feb 27 - 28				Jul 22 - 23		Sep 28		Dec 04 - 06	
11KEGCAM_U1	2.2	DIESEL	1			Feb 27 - 28				Jul 22 - 23		Sep 28		Dec 04 - 06	
11KEGCAM_U1	2.2	DIESEL	2			Feb 27 - 28				Jul 22 - 23		Sep 28		Dec 04 - 06	
11KEGCAM_U1	2.2	DIESEL	3			Feb 27 - 28				Jul 22 - 23		Sep 28		Dec 04 - 06	
11KEGCAM_U1	2.2	DIESEL	Actual												
11KEGCAM_U2	2.2	DIESEL	0			Feb 27 - 28					Aug 29				
11KEGCAM_U2	2.2	DIESEL	1			Feb 27 - 28					Aug 29				
11KEGCAM_U2	2.2	DIESEL	2			Feb 27 - 28					Aug 29				
11KEGCAM_U2	2.2	DIESEL	3			Feb 27 - 28					Aug 29				
11KEGCAM_U2	2.2	DIESEL	Actual												
11MNRGY_G01_U3	6	DIESEL	0												
11MNRGY_G01_U3	6	DIESEL	1												
11MNRGY_G01_U3	6	DIESEL	2												
11MNRGY_G01_U3	6	DIESEL	3												
11MNRGY_G01_U3	6	DIESEL	Actual												
11BPC1_G01	2.5	DIESEL	0							Jul 06 - 09					
11BPC1_G01	2.5	DIESEL	1							Jul 06 - 09					
11BPC1_G01	2.5	DIESEL	2							Jul 06 - 09					
11BPC1_G01	2.5	DIESEL	3							Jul 06 - 09					
11BPC1_G01	2.5	DIESEL	Actual												
11BPC2_G01	2.5	DIESEL	0							Jul 10 - 11					
11BPC2_G01	2.5	DIESEL	1							Jul 10 - 11					
11BPC2_G01	2.5	DIESEL	2							Jul 10 - 11					
11BPC2_G01	2.5	DIESEL	3							Jul 10 - 11					
11BPC2_G01	2.5	DIESEL	Actual												

NGCP

NATIONAL GRID CORPORATION OF THE PHILIPPINES
CY 2026 MINDANAO GRID OPERATING PROGRAM

LEGEND: ORIGINAL PLANNED OUTAGE / PROPOSED REVISED PMS; ACTUAL PLANNED OUTAGE / UNPLANNED MAINTENANCE OUTAGE; FORCED OUTAGE / DEACTIVATED SHUTDOWN

REVISION 03
(Actual from Jan. 1 to Jul 31)

DOE CONFIRMED GRID OPERATING MAINTENANCE PROGRAM REVISION 3

Gantt Chart | Sheet Name: TRANSACTION | SHOW TEXT (Days =<): 1 | POP | MRG | Week # | YEAR: 1/1/2026 | Update Masterfile | 1

Plant	Capability	Type	Rev Type
11KEGBUK_U01	1.5	DIESEL	0
11KEGBUK_U01	1.5	DIESEL	1
11KEGBUK_U01	1.5	DIESEL	2
11KEGBUK_U01	1.5	DIESEL	3
11KEGBUK_U01	1.5	DIESEL	Actual
11KEGBUK_U02	1.5	DIESEL	0
11KEGBUK_U02	1.5	DIESEL	1
11KEGBUK_U02	1.5	DIESEL	2
11KEGBUK_U02	1.5	DIESEL	3
11KEGBUK_U02	1.5	DIESEL	Actual
13MPCDIG_G01	16.8	DIESEL	0
13MPCDIG_G01	16.8	DIESEL	1
13MPCDIG_G01	16.8	DIESEL	2
13MPCDIG_G01	16.8	DIESEL	3
13MPCDIG_G01	16.8	DIESEL	Actual
GEOTHERMAL			
14MTAPO_U01	51.4	GEOTHERMAL	0
14MTAPO_U01	51.4	GEOTHERMAL	1
14MTAPO_U01	51.4	GEOTHERMAL	2
14MTAPO_U01	51.4	GEOTHERMAL	3
14MTAPO_U01	51.4	GEOTHERMAL	Actual
14MTAPO_U02	50.6	GEOTHERMAL	0
14MTAPO_U02	50.6	GEOTHERMAL	1
14MTAPO_U02	50.6	GEOTHERMAL	2
14MTAPO_U02	50.6	GEOTHERMAL	3
14MTAPO_U02	50.6	GEOTHERMAL	Actual
14MTAPO_U03	3.6	GEOTHERMAL	0
14MTAPO_U03	3.6	GEOTHERMAL	1
14MTAPO_U03	3.6	GEOTHERMAL	2
14MTAPO_U03	3.6	GEOTHERMAL	3
14MTAPO_U03	3.6	GEOTHERMAL	Actual
HYDRO (CONVENTIONAL)			
10AGUS1_U01	35	HYDRO	0
10AGUS1_U01	35	HYDRO	1
10AGUS1_U01	35	HYDRO	2
10AGUS1_U01	35	HYDRO	3
10AGUS1_U01	35	HYDRO	Actual

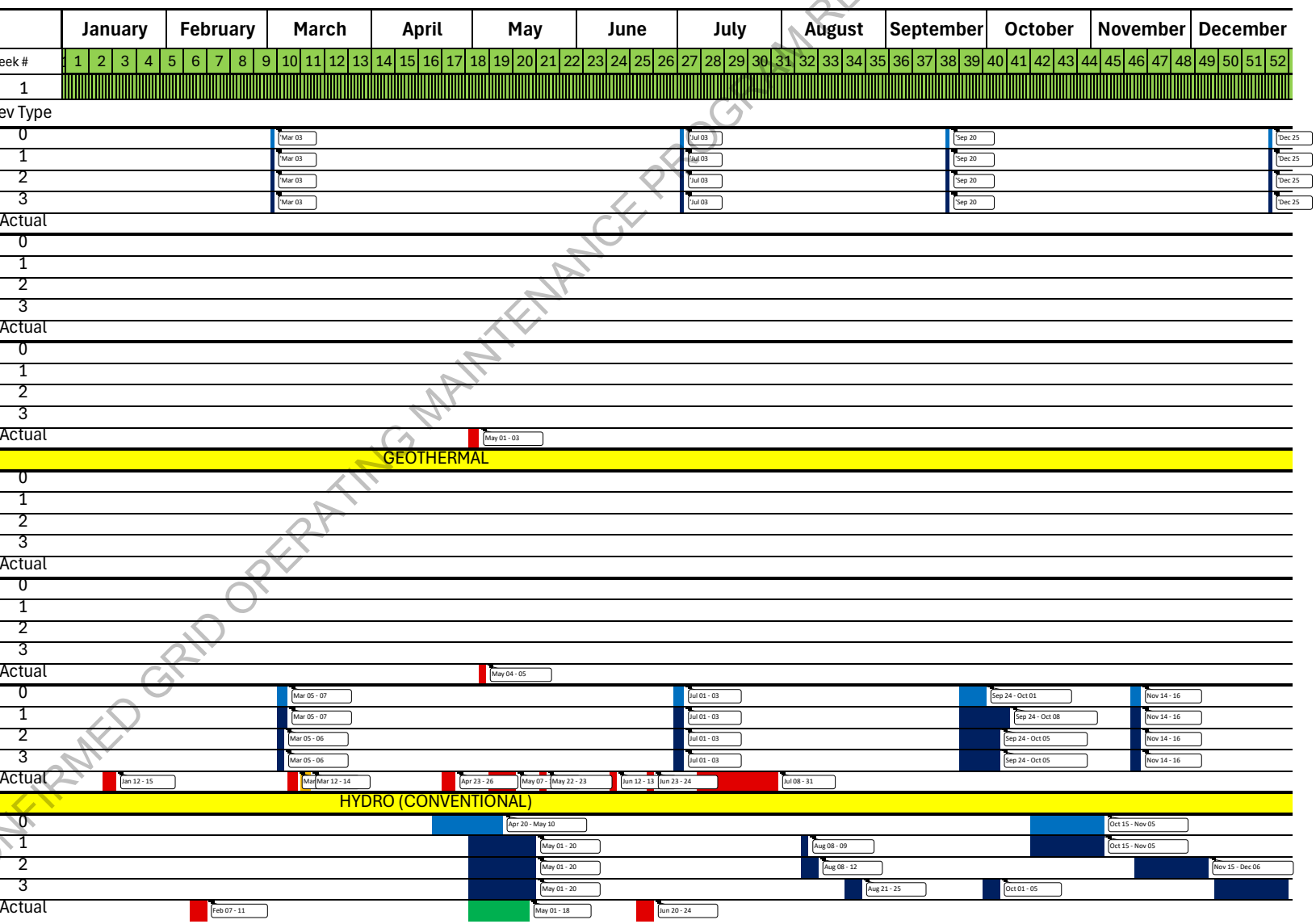

NGCP

NATIONAL GRID CORPORATION OF THE PHILIPPINES
CY 2026 MINDANAO GRID OPERATING PROGRAM

LEGEND: ORIGINAL PLANNED OUTAGE / PROPOSED REVISED PMS; ACTUAL PLANNED OUTAGE / UNPLANNED MAINTENANCE OUTAGE; FORCED OUTAGE / DEACTIVATED SHUTDOWN

REVISION 03
(Actual from Jan. 1 to Jul 31)

DOE-CONFIRMED GRID OPERATING MAINTENANCE PROGRAM REVISION 3

Gantt Chart — Sheet Name: TRANSACTION

SHOW TEXT (Days =<): 1 — POP — MRG — Week #

YEAR: 1/1/2026 — Update Masterfile — 1

Plant	Capability	Type	Rev Type
10AGUS1_U02	35	HYDRO	0
10AGUS1_U02	35	HYDRO	1
10AGUS1_U02	35	HYDRO	2
10AGUS1_U02	35	HYDRO	3
10AGUS1_U02	35	HYDRO	Actual
10AGUS2_U01	60	HYDRO	0
10AGUS2_U01	60	HYDRO	1
10AGUS2_U01	60	HYDRO	2
10AGUS2_U01	60	HYDRO	3
10AGUS2_U01	60	HYDRO	Actual
10AGUS2_U02	60	HYDRO	0
10AGUS2_U02	60	HYDRO	1
10AGUS2_U02	60	HYDRO	2
10AGUS2_U02	60	HYDRO	3
10AGUS2_U02	60	HYDRO	Actual
10AGUS2_U03	60	HYDRO	0
10AGUS2_U03	60	HYDRO	1
10AGUS2_U03	60	HYDRO	2
10AGUS2_U03	60	HYDRO	3
10AGUS2_U03	60	HYDRO	Actual
10AGUS4_U01	52.7	HYDRO	0
10AGUS4_U01	52.7	HYDRO	1
10AGUS4_U01	52.7	HYDRO	2
10AGUS4_U01	52.7	HYDRO	3
10AGUS4_U01	52.7	HYDRO	Actual
10AGUS4_U02	52.7	HYDRO	0
10AGUS4_U02	52.7	HYDRO	1
10AGUS4_U02	52.7	HYDRO	2
10AGUS4_U02	52.7	HYDRO	3
10AGUS4_U02	52.7	HYDRO	Actual
10AGUS4_U03	52.7	HYDRO	0
10AGUS4_U03	52.7	HYDRO	1
10AGUS4_U03	52.7	HYDRO	2
10AGUS4_U03	52.7	HYDRO	3
10AGUS4_U03	52.7	HYDRO	Actual
10AGUS5_U01	27.5	HYDRO	0
10AGUS5_U01	27.5	HYDRO	1
10AGUS5_U01	27.5	HYDRO	2
10AGUS5_U01	27.5	HYDRO	3
10AGUS5_U01	27.5	HYDRO	Actual

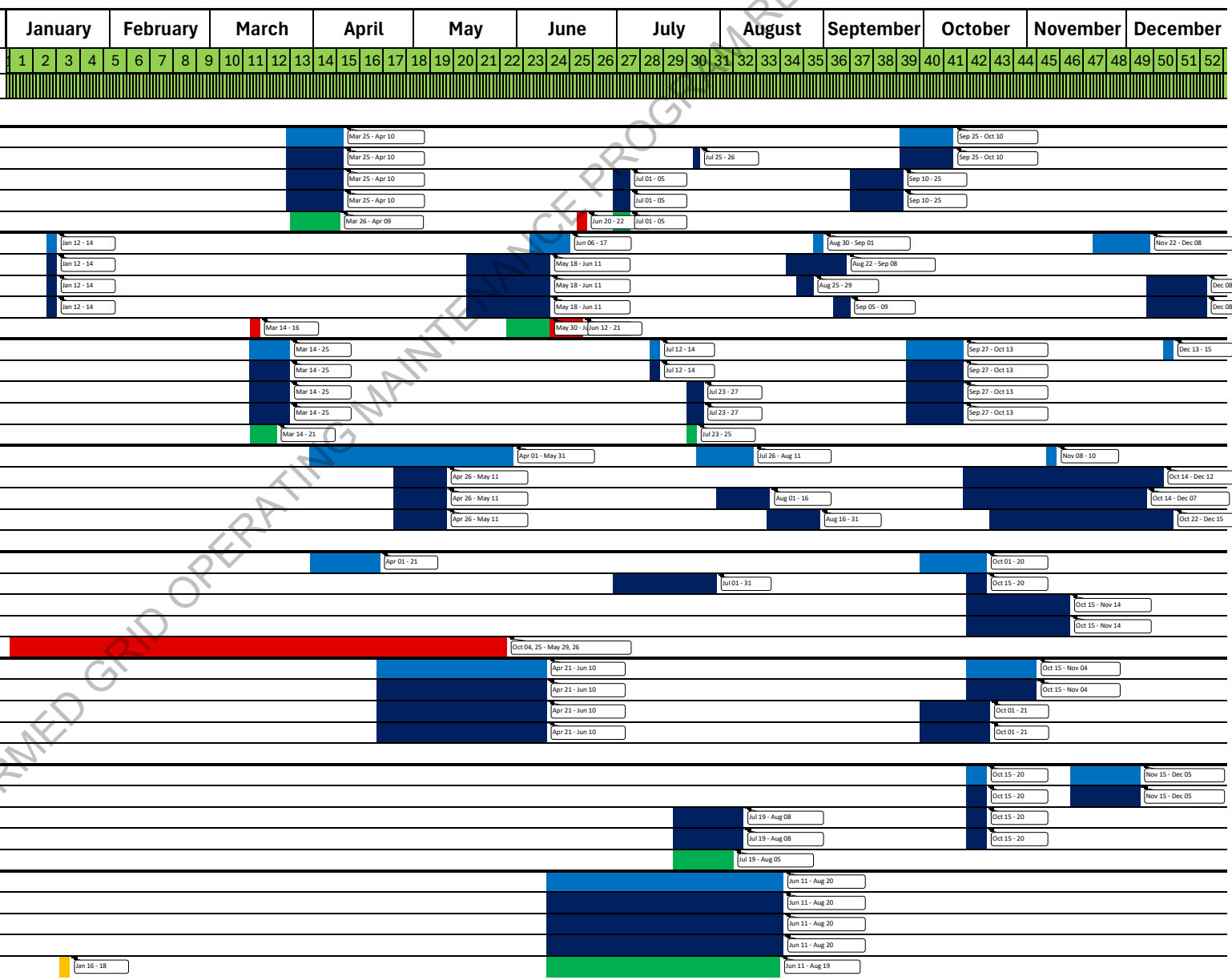

NGCP

NATIONAL GRID CORPORATION OF THE PHILIPPINES
CY 2026 MINDANAO GRID OPERATING PROGRAM

LEGEND: ORIGINAL PLANNED OUTAGE / PROPOSED REVISED PMS; ACTUAL PLANNED OUTAGE / UNPLANNED MAINTENANCE OUTAGE; FORCED OUTAGE / DEACTIVATED SHUTDOWN

REVISION 03
(Actual from Jan. 1 to Jul 31)

DOE-CONFIRMED GRID OPERATING MAINTENANCE PROGRAM REVISION 3

Gantt Chart | Sheet Name: TRANSACTION | SHOW TEXT (Days =<): 1 | POP | MRG | Week # | YEAR: 1/1/2026 | Update Masterfile | 1

Plant	Capability	Type	Rev Type
10AGUS5_U02	27.5	HYDRO	0
10AGUS5_U02	27.5	HYDRO	1
10AGUS5_U02	27.5	HYDRO	2
10AGUS5_U02	27.5	HYDRO	3
10AGUS5_U02	27.5	HYDRO	Actual
10AGUS6_U01	34.5	HYDRO	0
10AGUS6_U01	34.5	HYDRO	1
10AGUS6_U01	34.5	HYDRO	2
10AGUS6_U01	34.5	HYDRO	3
10AGUS6_U01	34.5	HYDRO	Actual
10AGUS6_U02	34.5	HYDRO	0
10AGUS6_U02	34.5	HYDRO	1
10AGUS6_U02	34.5	HYDRO	2
10AGUS6_U02	34.5	HYDRO	3
10AGUS6_U02	34.5	HYDRO	Actual
10AGUS6_U03	50	HYDRO	0
10AGUS6_U03	50	HYDRO	1
10AGUS6_U03	50	HYDRO	2
10AGUS6_U03	50	HYDRO	3
10AGUS6_U03	50	HYDRO	Actual
10AGUS6_U04	40	HYDRO	0
10AGUS6_U04	40	HYDRO	1
10AGUS6_U04	40	HYDRO	2
10AGUS6_U04	40	HYDRO	3
10AGUS6_U04	40	HYDRO	Actual
10AGUS6_U05	43.8	HYDRO	0
10AGUS6_U05	43.8	HYDRO	1
10AGUS6_U05	43.8	HYDRO	2
10AGUS6_U05	43.8	HYDRO	3
10AGUS6_U05	43.8	HYDRO	Actual
10AGUS7_U01	26.1	HYDRO	0
10AGUS7_U01	26.1	HYDRO	1
10AGUS7_U01	26.1	HYDRO	2
10AGUS7_U01	26.1	HYDRO	3
10AGUS7_U01	26.1	HYDRO	Actual
10AGUS7_U02	25.3	HYDRO	0
10AGUS7_U02	25.3	HYDRO	1
10AGUS7_U02	25.3	HYDRO	2
10AGUS7_U02	25.3	HYDRO	3
10AGUS7_U02	25.3	HYDRO	Actual

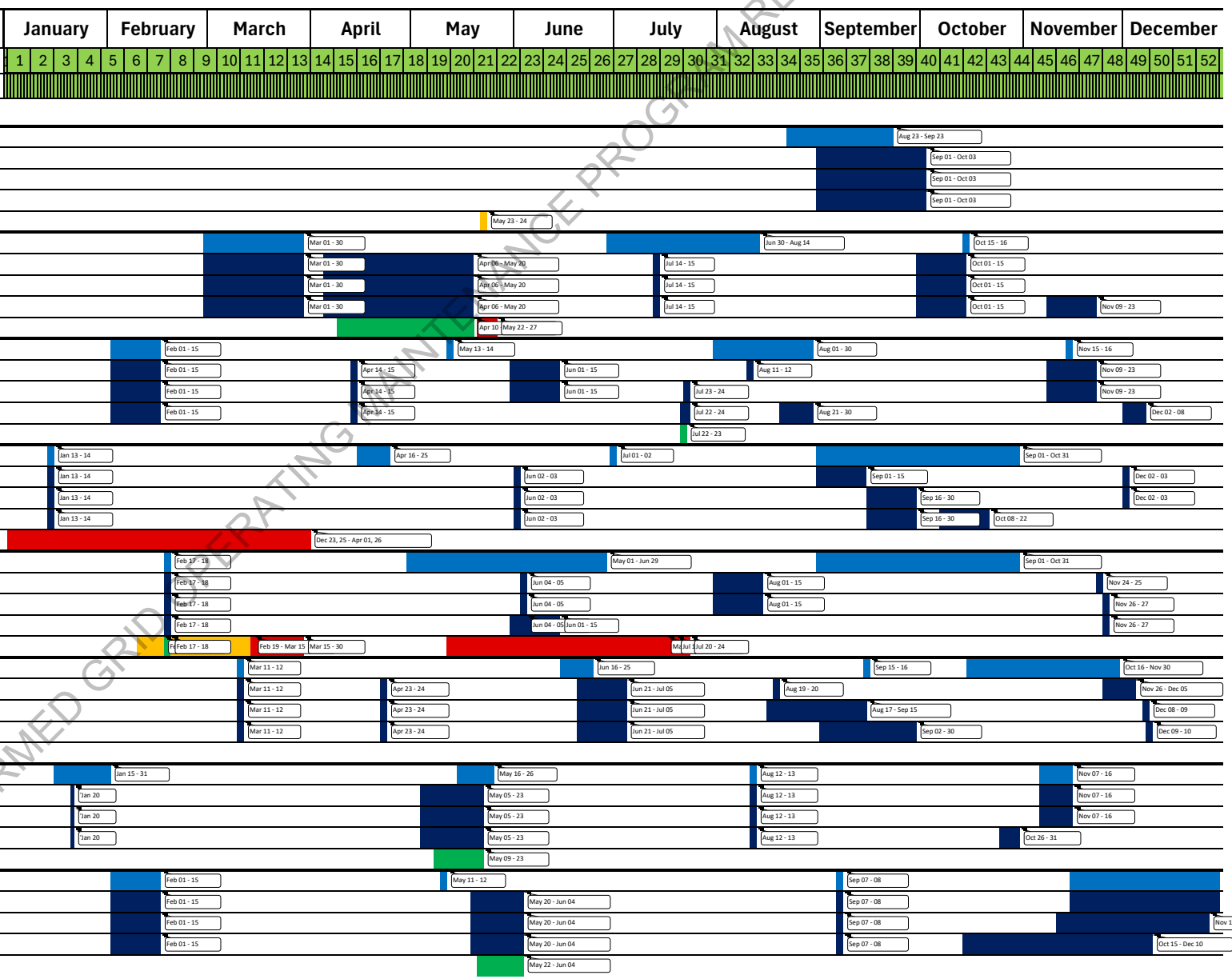

NGCP

NATIONAL GRID CORPORATION OF THE PHILIPPINES
CY 2026 MINDANAO GRID OPERATING PROGRAM

LEGEND: ORIGINAL PLANNED OUTAGE / PROPOSED REVISED PMS; ACTUAL PLANNED OUTAGE / UNPLANNED MAINTENANCE OUTAGE; FORCED OUTAGE / DEACTIVATED SHUTDOWN

REVISION 03
(Actual from Jan. 1 to Jul 31)

DOE CONFIRMED GRID OPERATING MAINTENANCE PROGRAM REVISION 3

Gantt Chart | Sheet Name: TRANSACTION | SHOW TEXT (Days =<): 1 | POP | MRG | Week # | YEAR: 1/1/2026 | Update Masterfile | 1

Plant	Capability	Type	Rev Type
11PULA4_U01	75	HYDRO	0
11PULA4_U01	75	HYDRO	1
11PULA4_U01	75	HYDRO	2
11PULA4_U01	75	HYDRO	3
11PULA4_U01	75	HYDRO	Actual
11PULA4_U02	75	HYDRO	0
11PULA4_U02	75	HYDRO	1
11PULA4_U02	75	HYDRO	2
11PULA4_U02	75	HYDRO	3
11PULA4_U02	75	HYDRO	Actual
11PULA4_U03	75	HYDRO	0
11PULA4_U03	75	HYDRO	1
11PULA4_U03	75	HYDRO	2
11PULA4_U03	75	HYDRO	3
11PULA4_U03	75	HYDRO	Actual
HYDRO (RUN-OF-RIVER)			
10LIAN_G01	11.6	HYDRO (RUN-OF-	0
10LIAN_G01	11.6	HYDRO (RUN-OF-	1
10LIAN_G01	11.6	HYDRO (RUN-OF-	2
10LIAN_G01	11.6	HYDRO (RUN-OF-	3
10LIAN_G01	11.6	HYDRO (RUN-OF-	Actual
10LIAN_G01_U1	5.95	HYDRO (RUN-OF-	0
10LIAN_G01_U1	5.95	HYDRO (RUN-OF-	1
10LIAN_G01_U1	5.95	HYDRO (RUN-OF-	2
10LIAN_G01_U1	5.95	HYDRO (RUN-OF-	3
10LIAN_G01_U1	5.95	HYDRO (RUN-OF-	Actual
10LIAN_G01_U2	5.95	HYDRO (RUN-OF-	0
10LIAN_G01_U2	5.95	HYDRO (RUN-OF-	1
10LIAN_G01_U2	5.95	HYDRO (RUN-OF-	2
10LIAN_G01_U2	5.95	HYDRO (RUN-OF-	3
10LIAN_G01_U2	5.95	HYDRO (RUN-OF-	Actual
11FGBPC_G01	1.6	HYDRO (RUN-OF-	0
11FGBPC_G01	1.6	HYDRO (RUN-OF-	1
11FGBPC_G01	1.6	HYDRO (RUN-OF-	2
11FGBPC_G01	1.6	HYDRO (RUN-OF-	3
11FGBPC_G01	1.6	HYDRO (RUN-OF-	Actual
11MANFOR_G01	45.6	HYDRO (RUN-OF-	0
11MANFOR_G01	45.6	HYDRO (RUN-OF-	1
11MANFOR_G01	45.6	HYDRO (RUN-OF-	2
11MANFOR_G01	45.6	HYDRO (RUN-OF-	3
11MANFOR_G01	45.6	HYDRO (RUN-OF-	Actual

NGCP

NATIONAL GRID CORPORATION OF THE PHILIPPINES
CY 2026 MINDANAO GRID OPERATING PROGRAM

LEGEND: ORIGINAL PLANNED OUTAGE / PROPOSED REVISED PMS; ACTUAL PLANNED OUTAGE / UNPLANNED MAINTENANCE OUTAGE; FORCED OUTAGE / DEACTIVATED SHUTDOWN

REVISION 03
(Actual from Jan. 1 to Jul 31)

DOE CONFIRMED GRID OPERATING MAINTENANCE PROGRAM REVISION 3

Gantt Chart | Sheet Name: TRANSACTION | SHOW TEXT (Days =<): 1 | POP | MRG | Week # | YEAR: 1/1/2026 | Update Masterfile | 1

Plant	Capability	Type	Rev Type
11MANFOR1_U01	6.8	HYDRO (RUN-OF-	0
11MANFOR1_U01	6.8	HYDRO (RUN-OF-	1
11MANFOR1_U01	6.8	HYDRO (RUN-OF-	2
11MANFOR1_U01	6.8	HYDRO (RUN-OF-	3
11MANFOR1_U01	6.8	HYDRO (RUN-OF-	Actual
11MANFOR1_U02	6.8	HYDRO (RUN-OF-	0
11MANFOR1_U02	6.8	HYDRO (RUN-OF-	1
11MANFOR1_U02	6.8	HYDRO (RUN-OF-	2
11MANFOR1_U02	6.8	HYDRO (RUN-OF-	3
11MANFOR1_U02	6.8	HYDRO (RUN-OF-	Actual
11MANFOR1_U03	16	HYDRO (RUN-OF-	0
11MANFOR1_U03	16	HYDRO (RUN-OF-	1
11MANFOR1_U03	16	HYDRO (RUN-OF-	2
11MANFOR1_U03	16	HYDRO (RUN-OF-	3
11MANFOR1_U03	16	HYDRO (RUN-OF-	Actual
11MANFOR1_U04	16	HYDRO (RUN-OF-	0
11MANFOR1_U04	16	HYDRO (RUN-OF-	1
11MANFOR1_U04	16	HYDRO (RUN-OF-	2
11MANFOR1_U04	16	HYDRO (RUN-OF-	3
11MANFOR1_U04	16	HYDRO (RUN-OF-	Actual
11MANFOR_G02	27.2	HYDRO (RUN-OF-	0
11MANFOR_G02	27.2	HYDRO (RUN-OF-	1
11MANFOR_G02	27.2	HYDRO (RUN-OF-	2
11MANFOR_G02	27.2	HYDRO (RUN-OF-	3
11MANFOR_G02	27.2	HYDRO (RUN-OF-	Actual
11MANFOR2_U01	6.8	HYDRO (RUN-OF-	0
11MANFOR2_U01	6.8	HYDRO (RUN-OF-	1
11MANFOR2_U01	6.8	HYDRO (RUN-OF-	2
11MANFOR2_U01	6.8	HYDRO (RUN-OF-	3
11MANFOR2_U01	6.8	HYDRO (RUN-OF-	Actual
11MANFOR2_U02	6.8	HYDRO (RUN-OF-	0
11MANFOR2_U02	6.8	HYDRO (RUN-OF-	1
11MANFOR2_U02	6.8	HYDRO (RUN-OF-	2
11MANFOR2_U02	6.8	HYDRO (RUN-OF-	3
11MANFOR2_U02	6.8	HYDRO (RUN-OF-	Actual
11MANFOR2_U03	6.8	HYDRO (RUN-OF-	0
11MANFOR2_U03	6.8	HYDRO (RUN-OF-	1
11MANFOR2_U03	6.8	HYDRO (RUN-OF-	2
11MANFOR2_U03	6.8	HYDRO (RUN-OF-	3
11MANFOR2_U03	6.8	HYDRO (RUN-OF-	Actual

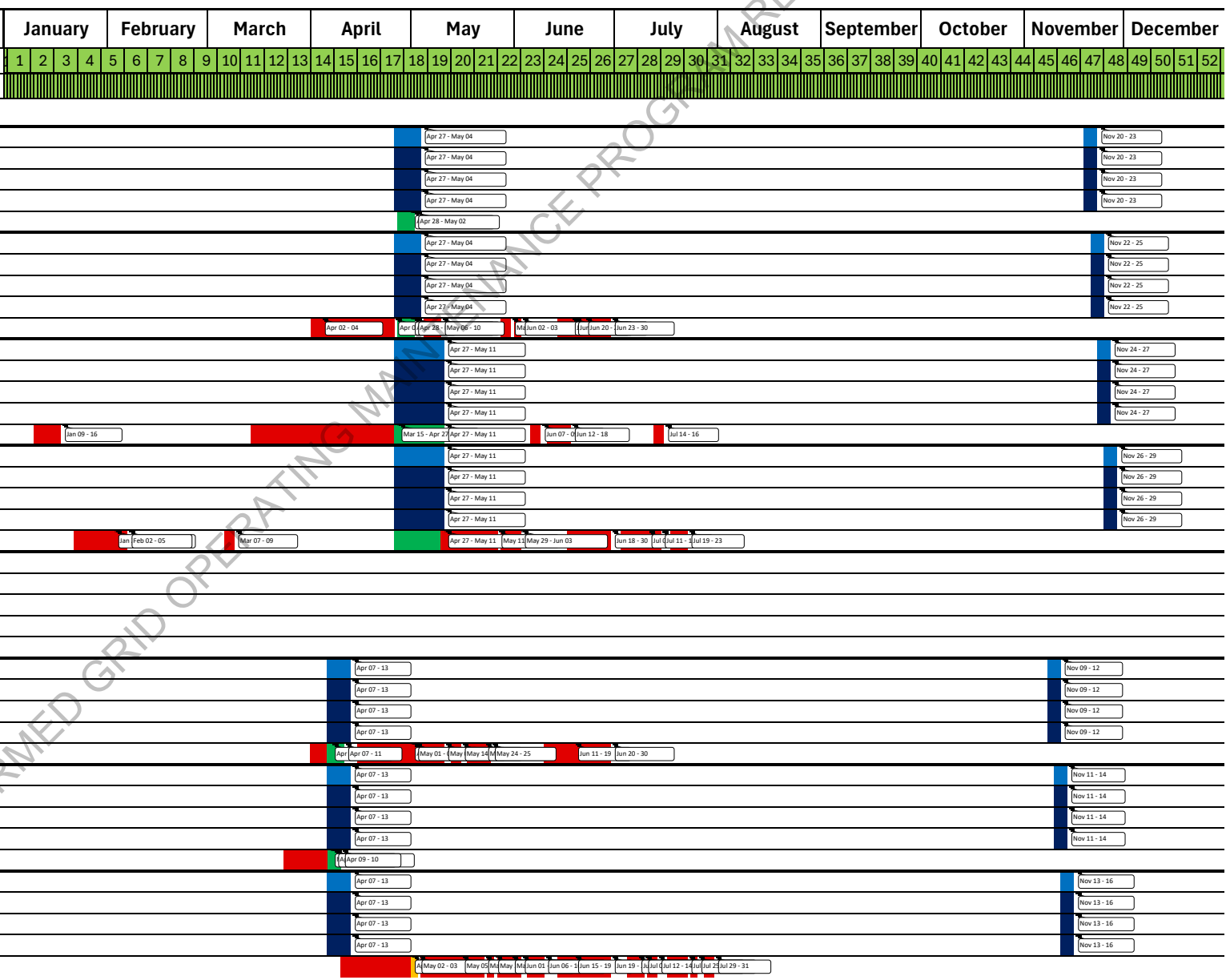

NGCP

NATIONAL GRID CORPORATION OF THE PHILIPPINES
CY 2026 MINDANAO GRID OPERATING PROGRAM

LEGEND: ORIGINAL PLANNED OUTAGE / PROPOSED REVISED PMS | ACTUAL PLANNED OUTAGE / UNPLANNED MAINTENANCE OUTAGE | FORCED OUTAGE / DEACTIVATED SHUTDOWN

REVISION 03
(Actual from Jan. 1 to Jul 31)

DOE CONFIRMED GRID OPERATING MAINTENANCE PROGRAM REVISION 3

Gantt Chart | Sheet Name: TRANSACTION | SHOW TEXT (Days =<): 1 | POP | MRG | Week # | YEAR: 1/1/2026 | Update Masterfile | 1

Plant	Capability	Type	Rev	Type
11MANFOR2_U04	6.8	HYDRO (RUN-OF-	0	
11MANFOR2_U04	6.8	HYDRO (RUN-OF-	1	
11MANFOR2_U04	6.8	HYDRO (RUN-OF-	2	
11MANFOR2_U04	6.8	HYDRO (RUN-OF-	3	
11MANFOR2_U04	6.8	HYDRO (RUN-OF-	Actual	
11MINBU_G01	6.2	HYDRO (RUN-OF-	0	
11MINBU_G01	6.2	HYDRO (RUN-OF-	1	
11MINBU_G01	6.2	HYDRO (RUN-OF-	2	
11MINBU_G01	6.2	HYDRO (RUN-OF-	3	
11MINBU_G01	6.2	HYDRO (RUN-OF-	Actual	
11MNCBLG_G01	8.8	HYDRO (RUN-OF-	0	
11MNCBLG_G01	8.8	HYDRO (RUN-OF-	1	
11MNCBLG_G01	8.8	HYDRO (RUN-OF-	2	
11MNCBLG_G01	8.8	HYDRO (RUN-OF-	3	
11MNCBLG_G01	8.8	HYDRO (RUN-OF-	Actual	
11MNCBLG_U01	4.4	HYDRO (RUN-OF-	0	
11MNCBLG_U01	4.4	HYDRO (RUN-OF-	1	
11MNCBLG_U01	4.4	HYDRO (RUN-OF-	2	
11MNCBLG_U01	4.4	HYDRO (RUN-OF-	3	
11MNCBLG_U01	4.4	HYDRO (RUN-OF-	Actual	
11MNCBLG_U02	4.4	HYDRO (RUN-OF-	0	
11MNCBLG_U02	4.4	HYDRO (RUN-OF-	1	
11MNCBLG_U02	4.4	HYDRO (RUN-OF-	2	
11MNCBLG_U02	4.4	HYDRO (RUN-OF-	3	
11MNCBLG_U02	4.4	HYDRO (RUN-OF-	Actual	
12ASIGA_G01	8.2	HYDRO (RUN-OF-	0	
12ASIGA_G01	8.2	HYDRO (RUN-OF-	1	
12ASIGA_G01	8.2	HYDRO (RUN-OF-	2	
12ASIGA_G01	8.2	HYDRO (RUN-OF-	3	
12ASIGA_G01	8.2	HYDRO (RUN-OF-	Actual	
12ASIGA_G01_U1	4	HYDRO (RUN-OF-	0	
12ASIGA_G01_U1	4	HYDRO (RUN-OF-	1	
12ASIGA_G01_U1	4	HYDRO (RUN-OF-	2	
12ASIGA_G01_U1	4	HYDRO (RUN-OF-	3	
12ASIGA_G01_U1	4	HYDRO (RUN-OF-	Actual	
12ASIGA_G01_U2	4	HYDRO (RUN-OF-	0	
12ASIGA_G01_U2	4	HYDRO (RUN-OF-	1	
12ASIGA_G01_U2	4	HYDRO (RUN-OF-	2	
12ASIGA_G01_U2	4	HYDRO (RUN-OF-	3	
12ASIGA_G01_U2	4	HYDRO (RUN-OF-	Actual	

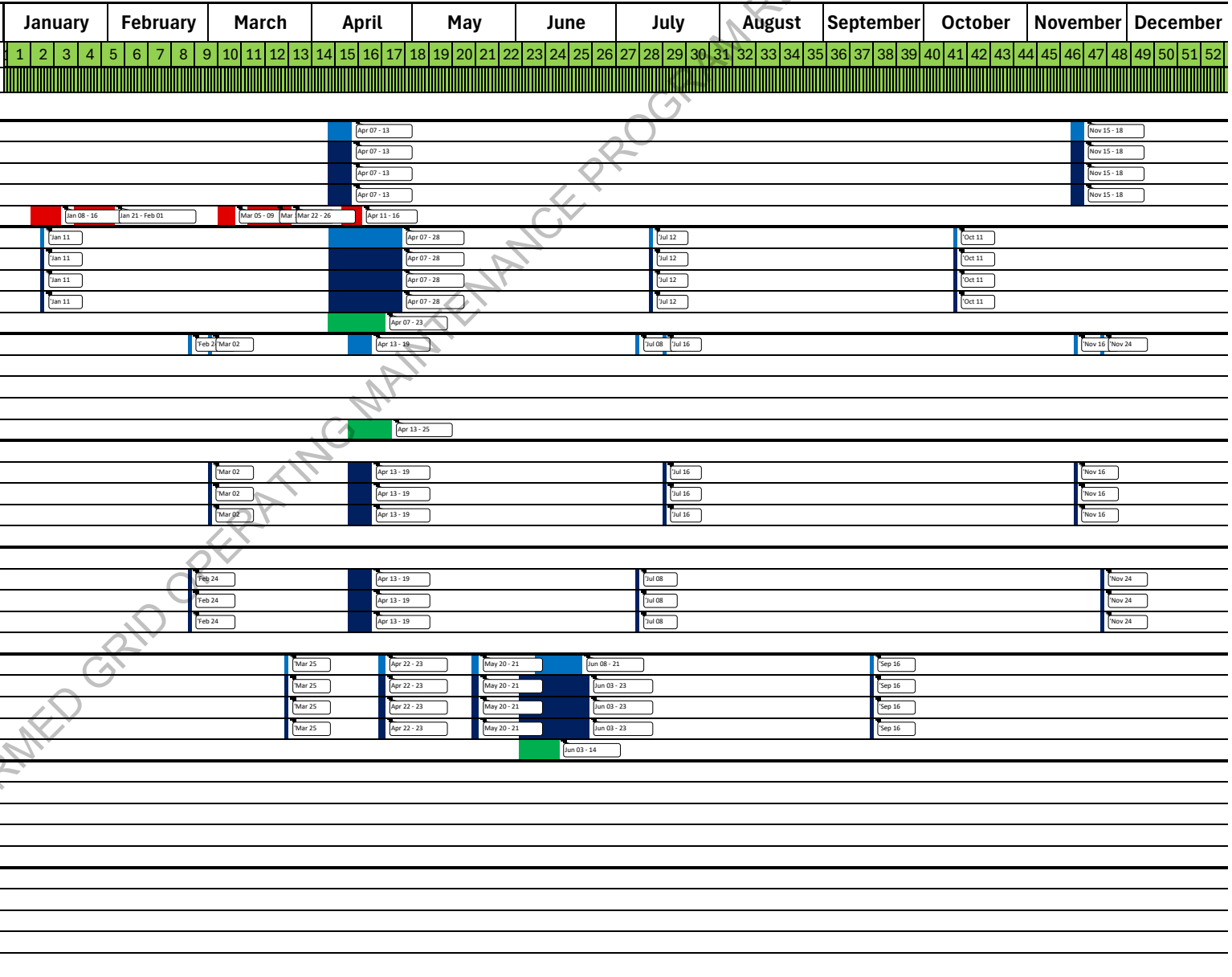

NGCP

NATIONAL GRID CORPORATION OF THE PHILIPPINES
CY 2026 MINDANAO GRID OPERATING PROGRAM

LEGEND: ORIGINAL PLANNED OUTAGE / PROPOSED REVISED PMS | ACTUAL PLANNED OUTAGE / UNPLANNED MAINTENANCE OUTAGE | FORCED OUTAGE / DEACTIVATED SHUTDOWN

REVISION 03
(Actual from Jan. 1 to Jul 31)

DOE CONFIRMED GRID OPERATING MAINTENANCE PROGRAM REVISION 3

Gantt Chart | Sheet Name: TRANSACTION

SHOW TEXT (Days =<): 1 | POP | MRG | Week #

YEAR: 1/1/2026 | Update Masterfile | 1

Plant	Capability	Type	Rev Type
12LKMAINIT_G01	24.8	HYDRO (RUN-OF-	0
12LKMAINIT_G01	24.8	HYDRO (RUN-OF-	1
12LKMAINIT_G01	24.8	HYDRO (RUN-OF-	2
12LKMAINIT_G01	24.8	HYDRO (RUN-OF-	3
12LKMAINIT_G01	24.8	HYDRO (RUN-OF-	Actual
13EUROH_G01	3	HYDRO (RUN-OF-	0
13EUROH_G01	3	HYDRO (RUN-OF-	1
13EUROH_G01	3	HYDRO (RUN-OF-	2
13EUROH_G01	3	HYDRO (RUN-OF-	3
13EUROH_G01	3	HYDRO (RUN-OF-	Actual
13SIBULAN_G01	52.2	HYDRO (RUN-OF-	0
13SIBULAN_G01	52.2	HYDRO (RUN-OF-	1
13SIBULAN_G01	52.2	HYDRO (RUN-OF-	2
13SIBULAN_G01	52.2	HYDRO (RUN-OF-	3
13SIBULAN_G01	52.2	HYDRO (RUN-OF-	Actual
13SIBULAN_A1	9	HYDRO (RUN-OF-	0
13SIBULAN_A1	9	HYDRO (RUN-OF-	1
13SIBULAN_A1	9	HYDRO (RUN-OF-	2
13SIBULAN_A1	9	HYDRO (RUN-OF-	3
13SIBULAN_A1	9	HYDRO (RUN-OF-	Actual
13SIBULAN_A2	9	HYDRO (RUN-OF-	0
13SIBULAN_A2	9	HYDRO (RUN-OF-	1
13SIBULAN_A2	9	HYDRO (RUN-OF-	2
13SIBULAN_A2	9	HYDRO (RUN-OF-	3
13SIBULAN_A2	9	HYDRO (RUN-OF-	Actual
13SIBULAN_B1	13.5	HYDRO (RUN-OF-	0
13SIBULAN_B1	13.5	HYDRO (RUN-OF-	1
13SIBULAN_B1	13.5	HYDRO (RUN-OF-	2
13SIBULAN_B1	13.5	HYDRO (RUN-OF-	3
13SIBULAN_B1	13.5	HYDRO (RUN-OF-	Actual
13SIBULAN_B2	13.5	HYDRO (RUN-OF-	0
13SIBULAN_B2	13.5	HYDRO (RUN-OF-	1
13SIBULAN_B2	13.5	HYDRO (RUN-OF-	2
13SIBULAN_B2	13.5	HYDRO (RUN-OF-	3
13SIBULAN_B2	13.5	HYDRO (RUN-OF-	Actual
13SIBULAN_TUD11	7.2	HYDRO (RUN-OF-	0
13SIBULAN_TUD11	7.2	HYDRO (RUN-OF-	1
13SIBULAN_TUD11	7.2	HYDRO (RUN-OF-	2
13SIBULAN_TUD11	7.2	HYDRO (RUN-OF-	3
13SIBULAN_TUD11	7.2	HYDRO (RUN-OF-	Actual

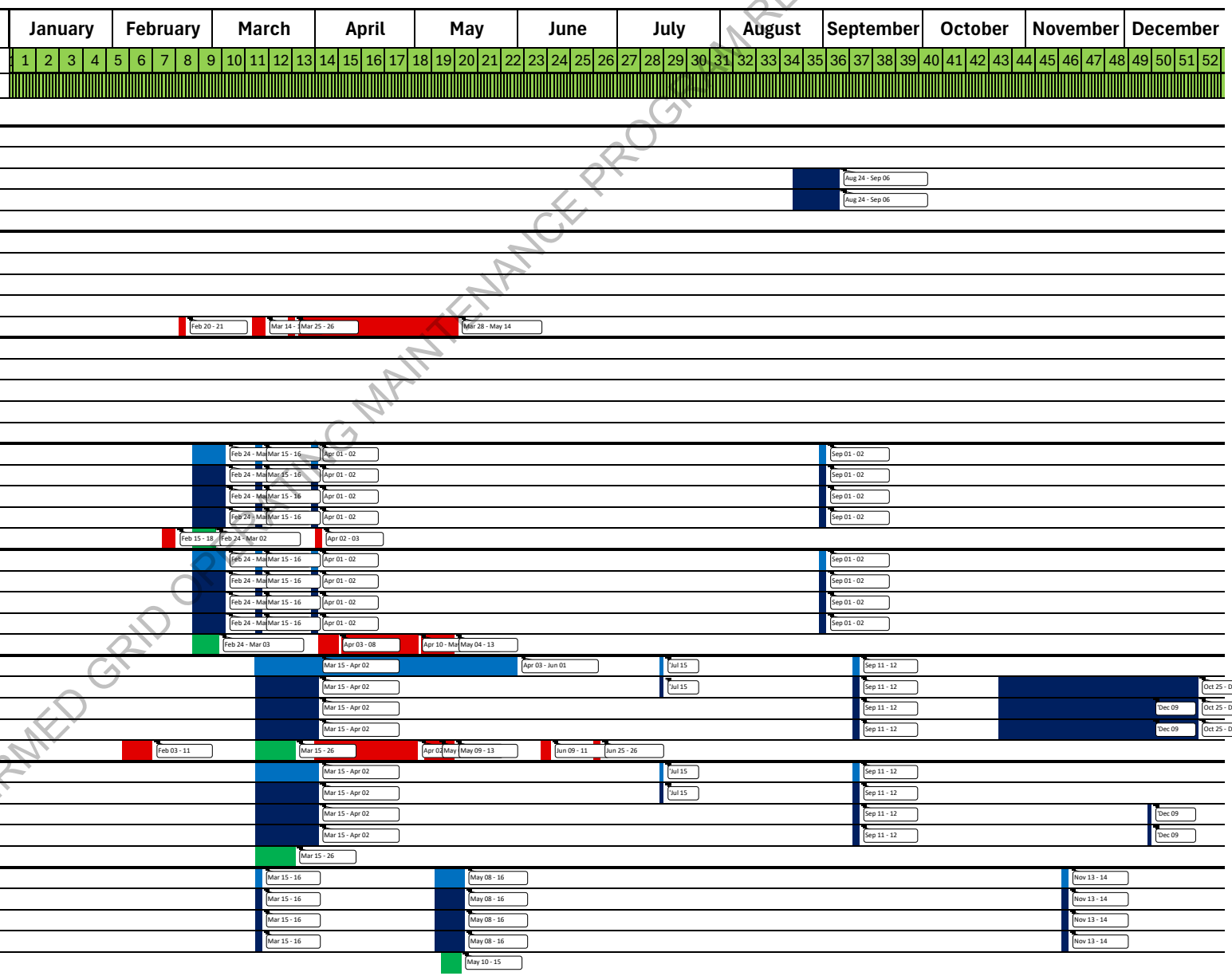

NGCP

NATIONAL GRID CORPORATION OF THE PHILIPPINES
CY 2026 MINDANAO GRID OPERATING PROGRAM

LEGEND: ORIGINAL PLANNED OUTAGE / PROPOSED REVISED PMS; ACTUAL PLANNED OUTAGE / UNPLANNED MAINTENANCE OUTAGE; FORCED OUTAGE / DEACTIVATED SHUTDOWN

REVISION 03
(Actual from Jan. 1 to Jul 31)

DOE CONFIRMED GRID OPERATING MAINTENANCE PROGRAM REVISION 3

Gantt Chart	Sheet Name:	TRANSACTION		January	February	March	April	May	June	July	August	September	October	November	December
SHOW TEXT (Days =<):	1	POP	MRG	Week #	1 2 3 4 5 6 7 8 9 10 11 12 13 14 15 16 17 18 19 20 21 22 23 24 25 26 27 28 29 30 31 32 33 34 35 36 37 38 39 40 41 42 43 44 45 46 47 48 49 50 51 52										
YEAR:	1/1/2026	Update Masterfile		1											
Plant	Capability	Type		Rev Type											
13TALOM1_G01	1	HYDRO (RUN-OF-		0											
13TALOM1_G01	1	HYDRO (RUN-OF-		1											
13TALOM1_G01	1	HYDRO (RUN-OF-		2											
13TALOM1_G01	1	HYDRO (RUN-OF-		3											
13TALOM1_G01	1	HYDRO (RUN-OF-		Actual											
13TALOM1_G01_11	0.5	HYDRO (RUN-OF-		0	Jan 16 - 17		Apr 15 - 22			Jul 20 - 21			Oct 20 - 21		
13TALOM1_G01_11	0.5	HYDRO (RUN-OF-		1	Jan 16		Apr 15 - 22			Jul 20 - 21			Oct 20 - 21		
13TALOM1_G01_11	0.5	HYDRO (RUN-OF-		2	Jan 16		Apr 15 - 22			Jul 20 - 21			Oct 20 - 21		
13TALOM1_G01_11	0.5	HYDRO (RUN-OF-		3	Jan 16		Apr 15 - 22			Jul 20 - 21			Oct 20 - 21		
13TALOM1_G01_11	0.5	HYDRO (RUN-OF-		Actual	Jan 19 - 24	Jan 30 - Feb 11 - 12 Mar 02 Mar 10 - 12 Mar 23 - 26	Apr 15 - 17	May 08 - 11	Jun 16 - 26	Jul 20 - 22						
13TALOM1_G01_12	0.5	HYDRO (RUN-OF-		0	Jan 16 - 17		Apr 15 - 22			Jul 20 - 21			Oct 20 - 21		
13TALOM1_G01_12	0.5	HYDRO (RUN-OF-		1	Jan 16		Apr 15 - 22			Jul 20 - 21			Oct 20 - 21		
13TALOM1_G01_12	0.5	HYDRO (RUN-OF-		2	Jan 16		Apr 15 - 22			Jul 20 - 21			Oct 20 - 21		
13TALOM1_G01_12	0.5	HYDRO (RUN-OF-		3	Jan 16		Apr 15 - 22			Jul 20 - 21			Oct 20 - 21		
13TALOM1_G01_12	0.5	HYDRO (RUN-OF-		Actual	Dec 2 Ja Jan 07 - Jan Jan 16 - 19 Jan 24 - 30 Feb 04 Feb 13 - 18 Mar 04 - 09 Mar 14 - 21 Mar 27 - A Apr 15 - 17 Apr 18 Ma May 1 May 20 - 23 May 29 - Jun 10 Jun 26 Jul 02 - 0 Jul 12 - 14 Jul 25 - 26 Jul 29 - Aug 21										
13TALOM23_G01	3.4	HYDRO (RUN-OF-		0											
13TALOM23_G01	3.4	HYDRO (RUN-OF-		1											
13TALOM23_G01	3.4	HYDRO (RUN-OF-		2											
13TALOM23_G01	3.4	HYDRO (RUN-OF-		3											
13TALOM23_G01	3.4	HYDRO (RUN-OF-		Actual											
13TALOM23_G01_21	0.2	HYDRO (RUN-OF-		0		Feb 18 - 19		May 19 - 28	Jun 10 Jun 17		Aug 25 - 26		Nov 24 - 26		
13TALOM23_G01_21	0.2	HYDRO (RUN-OF-		1		Feb 18 - 19		May 19 - 28	Jun 10 Jun 17		Aug 25 - 26		Nov 24 - 26		
13TALOM23_G01_21	0.2	HYDRO (RUN-OF-		2		Feb 18 - 19		May 19 - 28	Jun 10 Jun 17		Aug 25 - 26		Nov 24 - 26		
13TALOM23_G01_21	0.2	HYDRO (RUN-OF-		3		Feb 18 - 19		May 19 - 28	Jun 10 Jun 17		Aug 25 - 26		Nov 24 - 26		
13TALOM23_G01_21	0.2	HYDRO (RUN-OF-		Actual				May 19 - 25	Jun 10 - 11	Jul 24 - 26					
13TALOM23_G01_22	0.2	HYDRO (RUN-OF-		0		Feb 18 - 19		May 19 - 28	Jun 10 Jun 17		Aug 25 - 26		Nov 24 - 26		
13TALOM23_G01_22	0.2	HYDRO (RUN-OF-		1		Feb 18 - 19		May 19 - 28	Jun 10 Jun 17		Aug 25 - 26		Nov 24 - 26		
13TALOM23_G01_22	0.2	HYDRO (RUN-OF-		2		Feb 18 - 19		May 19 - 28	Jun 10 Jun 17		Aug 25 - 26		Nov 24 - 26		
13TALOM23_G01_22	0.2	HYDRO (RUN-OF-		3		Feb 18 - 19		May 19 - 28	Jun 10 Jun 17		Aug 25 - 26		Nov 24 - 26		
13TALOM23_G01_22	0.2	HYDRO (RUN-OF-		Actual				May 19 - 25		Jul 24 - 26					
13TALOM23_G01_23	0.2	HYDRO (RUN-OF-		0		Feb 18 - 19		May 19 - 28	Jun 10 Jun 17		Aug 25 - 26		Nov 24 - 26		
13TALOM23_G01_23	0.2	HYDRO (RUN-OF-		1		Feb 18 - 19		May 19 - 28	Jun 10 Jun 17		Aug 25 - 26		Nov 24 - 26		
13TALOM23_G01_23	0.2	HYDRO (RUN-OF-		2		Feb 18 - 19		May 19 - 28	Jun 10 Jun 17		Aug 25 - 26		Nov 24 - 26		
13TALOM23_G01_23	0.2	HYDRO (RUN-OF-		3		Feb 18 - 19		May 19 - 28	Jun 10 Jun 17		Aug 25 - 26		Nov 24 - 26		
13TALOM23_G01_23	0.2	HYDRO (RUN-OF-		Actual				May 19 - 25		Jul 24 - 26					
13TALOM23_G01_2A1	0.4	HYDRO (RUN-OF-		0		Feb 20 - 21		May 19 - 27	Jun 10 - 11		Aug 20 - 21		Nov 24 - 26		
13TALOM23_G01_2A1	0.4	HYDRO (RUN-OF-		1		Feb 20 - 21		May 19 - 27	Jun 10 - 11		Aug 20 - 21		Nov 24 - 26		
13TALOM23_G01_2A1	0.4	HYDRO (RUN-OF-		2		Feb 20 - 21		May 19 - 27	Jun 10 - 11		Aug 20 - 21		Nov 24 - 26		
13TALOM23_G01_2A1	0.4	HYDRO (RUN-OF-		3		Feb 20 - 21		May 19 - 27	Jun 10 - 11		Aug 20 - 21		Nov 24 - 26		
13TALOM23_G01_2A1	0.4	HYDRO (RUN-OF-		Actual				May 19 - 25							

NGCP

NATIONAL GRID CORPORATION OF THE PHILIPPINES
CY 2026 MINDANAO GRID OPERATING PROGRAM

LEGEND: ORIGINAL PLANNED OUTAGE / PROPOSED REVISED PMS; ACTUAL PLANNED OUTAGE / UNPLANNED MAINTENANCE OUTAGE; FORCED OUTAGE / DEACTIVATED SHUTDOWN

REVISION 03
(Actual from Jan. 1 to Jul 31)

DOE CONFIRMED GRID OPERATING MAINTENANCE PROGRAM REVISION 3

Gantt Chart | Sheet Name: TRANSACTION | SHOW TEXT (Days =<): 1 | POP | MRG | Week # | YEAR: 1/1/2026 | Update Masterfile | 1

Plant	Capability	Type	Rev	Type
13TALOM23_G01_2A2	0.2	HYDRO (RUN-OF-	0	
13TALOM23_G01_2A2	0.2	HYDRO (RUN-OF-	1	
13TALOM23_G01_2A2	0.2	HYDRO (RUN-OF-	2	
13TALOM23_G01_2A2	0.2	HYDRO (RUN-OF-	3	
13TALOM23_G01_2A2	0.2	HYDRO (RUN-OF-	Actual	
13TALOM23_G01_2B1	0.3	HYDRO (RUN-OF-	0	
13TALOM23_G01_2B1	0.3	HYDRO (RUN-OF-	1	
13TALOM23_G01_2B1	0.3	HYDRO (RUN-OF-	2	
13TALOM23_G01_2B1	0.3	HYDRO (RUN-OF-	3	
13TALOM23_G01_2B1	0.3	HYDRO (RUN-OF-	Actual	
13TALOM23_G01_31	0.95	HYDRO (RUN-OF-	0	
13TALOM23_G01_31	0.95	HYDRO (RUN-OF-	1	
13TALOM23_G01_31	0.95	HYDRO (RUN-OF-	2	
13TALOM23_G01_31	0.95	HYDRO (RUN-OF-	3	
13TALOM23_G01_31	0.95	HYDRO (RUN-OF-	Actual	
13TALOM23_G01_32	0.95	HYDRO (RUN-OF-	0	
13TALOM23_G01_32	0.95	HYDRO (RUN-OF-	1	
13TALOM23_G01_32	0.95	HYDRO (RUN-OF-	2	
13TALOM23_G01_32	0.95	HYDRO (RUN-OF-	3	
13TALOM23_G01_32	0.95	HYDRO (RUN-OF-	Actual	
13TUDAY2_G01	8	HYDRO (RUN-OF-	0	
13TUDAY2_G01	8	HYDRO (RUN-OF-	1	
13TUDAY2_G01	8	HYDRO (RUN-OF-	2	
13TUDAY2_G01	8	HYDRO (RUN-OF-	3	
13TUDAY2_G01	8	HYDRO (RUN-OF-	Actual	
13TUDAY2_G01_1	5	HYDRO (RUN-OF-	0	
13TUDAY2_G01_1	5	HYDRO (RUN-OF-	1	
13TUDAY2_G01_1	5	HYDRO (RUN-OF-	2	
13TUDAY2_G01_1	5	HYDRO (RUN-OF-	3	
13TUDAY2_G01_1	5	HYDRO (RUN-OF-	Actual	
13TUDAY2_G01_2	3	HYDRO (RUN-OF-	0	
13TUDAY2_G01_2	3	HYDRO (RUN-OF-	1	
13TUDAY2_G01_2	3	HYDRO (RUN-OF-	2	
13TUDAY2_G01_2	3	HYDRO (RUN-OF-	3	
13TUDAY2_G01_2	3	HYDRO (RUN-OF-	Actual	
14ALMADA_G01	2.6	HYDRO (RUN-OF-	0	
14ALMADA_G01	2.6	HYDRO (RUN-OF-	1	
14ALMADA_G01	2.6	HYDRO (RUN-OF-	2	
14ALMADA_G01	2.6	HYDRO (RUN-OF-	3	
14ALMADA_G01	2.6	HYDRO (RUN-OF-	Actual	

NGCP

NATIONAL GRID CORPORATION OF THE PHILIPPINES
CY 2026 MINDANAO GRID OPERATING PROGRAM

LEGEND: ORIGINAL PLANNED OUTAGE / PROPOSED REVISED PMS | ACTUAL PLANNED OUTAGE / UNPLANNED MAINTENANCE OUTAGE | FORCED OUTAGE / DEACTIVATED SHUTDOWN

REVISION 03
(Actual from Jan. 1 to Jul 31)

DOE-CONFIRMED GRID OPERATING MAINTENANCE PROGRAM REVISION 3

Gantt Chart | Sheet Name: TRANSACTION | SHOW TEXT (Days =<): 1 | POP | MRG | YEAR: 1/1/2026 | Update Masterfile | Week # 1

Plant	Capability	Type	Rev	Type
14MARBEL_U01	0.5	HYDRO (RUN-OF-	0	
14MARBEL_U01	0.5	HYDRO (RUN-OF-	1	
14MARBEL_U01	0.5	HYDRO (RUN-OF-	2	
14MARBEL_U01	0.5	HYDRO (RUN-OF-	3	
14MARBEL_U01	0.5	HYDRO (RUN-OF-	Actual	Jan 03 - 05; Jan 14 - 16; Feb 01 - 02; Feb 15 - 17; Mar 22 - 24; May 10 - 11; Jun 09 - 15; Jul 05 - Aug 24
14SIGHYDRO_G01	14.5	HYDRO (RUN-OF-	0	Mar 13 - 17; Sep 11 - 15
14SIGHYDRO_G01	14.5	HYDRO (RUN-OF-	1	Mar 13 - 17; Sep 11 - 15
14SIGHYDRO_G01	14.5	HYDRO (RUN-OF-	2	Mar 13 - 17; Sep 11 - 15
14SIGHYDRO_G01	14.5	HYDRO (RUN-OF-	3	Mar 13 - 17; Sep 11 - 15
14SIGHYDRO_G01	14.5	HYDRO (RUN-OF-	Actual	Sep 25, 25 - Jul 31, 26
12MARAMAGHEP	4.4	HYDRO (RUN-OF-	0	
12MARAMAGHEP	4.4	HYDRO (RUN-OF-	1	
12MARAMAGHEP	4.4	HYDRO (RUN-OF-	2	
12MARAMAGHEP	4.4	HYDRO (RUN-OF-	3	
12MARAMAGHEP	4.4	HYDRO (RUN-OF-	Actual	
MARAMAG MINI HEP	1.02	HYDRO (RUN-OF-	0	Jan 16 - 20; Apr 11 - 12; Dec 16
MARAMAG MINI HEP	1.02	HYDRO (RUN-OF-	1	Jan 16 - 20; Apr 11 - 12; Dec 16
MARAMAG MINI HEP	1.02	HYDRO (RUN-OF-	2	Jan 16 - 20; Apr 11 - 12; Dec 16
MARAMAG MINI HEP	1.02	HYDRO (RUN-OF-	3	Jan 16 - 20; Apr 11 - 12; Dec 16
MARAMAG MINI HEP	1.02	HYDRO (RUN-OF-	Actual	
MARAMAG MINI HEP	1.02	HYDRO (RUN-OF-	0	Apr 11 - 12; Jun 16 - 17; Dec 16
MARAMAG MINI HEP	1.02	HYDRO (RUN-OF-	1	Apr 11 - 12; Jun 16 - 17; Dec 16
MARAMAG MINI HEP	1.02	HYDRO (RUN-OF-	2	Apr 11 - 12; Jun 16 - 17; Dec 16
MARAMAG MINI HEP	1.02	HYDRO (RUN-OF-	3	Apr 11 - 12; Jun 16 - 17; Dec 16
MARAMAG MINI HEP	1.02	HYDRO (RUN-OF-	Actual	
13AGUA_G01	2.1	HYDRO (RUN-OF-	0	
13AGUA_G01	2.1	HYDRO (RUN-OF-	1	
13AGUA_G01	2.1	HYDRO (RUN-OF-	2	Jul 08; Oct 05 - 10; Dec 01
13AGUA_G01	2.1	HYDRO (RUN-OF-	3	Jul 08; Oct 05 - 10; Dec 01
13AGUA_G01	2.1	HYDRO (RUN-OF-	Actual	Jun 21 - 23
11PULANAI_G01	18	HYDRO (RUN-OF-	0	
11PULANAI_G01	18	HYDRO (RUN-OF-	1	
11PULANAI_G01	18	HYDRO (RUN-OF-	2	
11PULANAI_G01	18	HYDRO (RUN-OF-	3	
11PULANAI_G01	18	HYDRO (RUN-OF-	Actual	
		SOLAR		
11KBSOL_G01	8.2	SOLAR	0	
11KBSOL_G01	8.2	SOLAR	1	
11KBSOL_G01	8.2	SOLAR	2	
11KBSOL_G01	8.2	SOLAR	3	
11KBSOL_G01	8.2	SOLAR	Actual	

NGCP

NATIONAL GRID CORPORATION OF THE PHILIPPINES
CY 2026 MINDANAO GRID OPERATING PROGRAM

LEGEND: ORIGINAL PLANNED OUTAGE / PROPOSED REVISED PMS | ACTUAL PLANNED OUTAGE / UNPLANNED MAINTENANCE OUTAGE | FORCED OUTAGE / DEACTIVATED SHUTDOWN

REVISION 03
(Actual from Jan. 1 to Jul 31)

DOE-CONFIRMED GRID OPERATING MAINTENANCE PROGRAM REVISION 3

Gantt Chart | Sheet Name: TRANSACTION | SHOW TEXT (Days =<): 1 | POP | MRG | Week # | YEAR: 1/1/2026 | Update Masterfile | 1

Plant	Capability	Type	Rev Type
11KIRAS_G01	10	SOLAR	0
11KIRAS_G01	10	SOLAR	1
11KIRAS_G01	10	SOLAR	2
11KIRAS_G01	10	SOLAR	3
11KIRAS_G01	10	SOLAR	Actual
11MISAMSOL_G01	18.7	SOLAR	0
11MISAMSOL_G01	18.7	SOLAR	1
11MISAMSOL_G01	18.7	SOLAR	2
11MISAMSOL_G01	18.7	SOLAR	3
11MISAMSOL_G01	18.7	SOLAR	Actual
13DIGSOL_G01	24	SOLAR	0
13DIGSOL_G01	24	SOLAR	1
13DIGSOL_G01	24	SOLAR	2
13DIGSOL_G01	24	SOLAR	3
13DIGSOL_G01	24	SOLAR	Actual
14ASTROSOL_G01	20	SOLAR	0
14ASTROSOL_G01	20	SOLAR	1
14ASTROSOL_G01	20	SOLAR	2
14ASTROSOL_G01	20	SOLAR	3
14ASTROSOL_G01	20	SOLAR	Actual
14NVSOL_G01	5	SOLAR	0
14NVSOL_G01	5	SOLAR	1
14NVSOL_G01	5	SOLAR	2
14NVSOL_G01	5	SOLAR	3
14NVSOL_G01	5	SOLAR	Actual

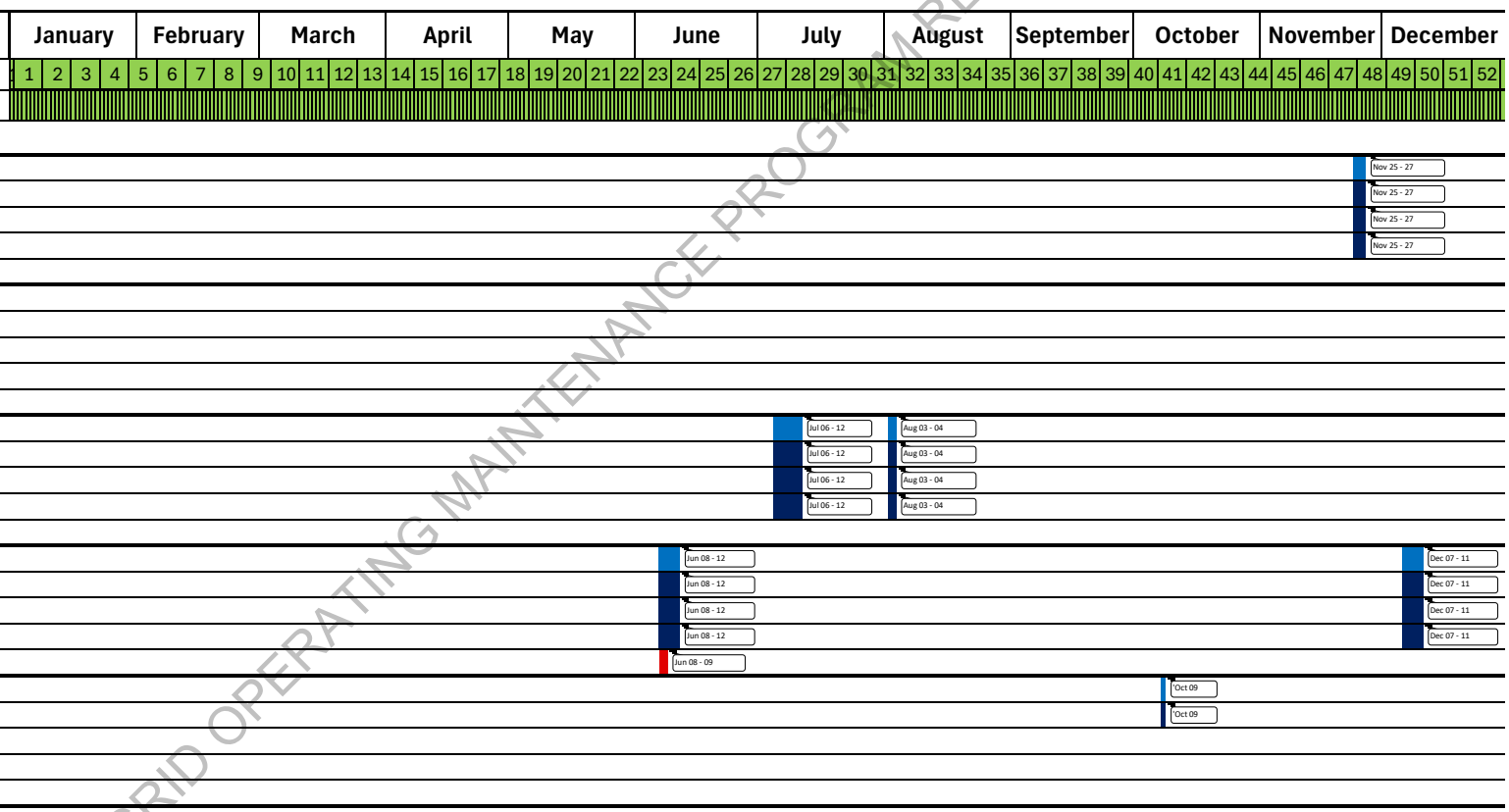

PREPARED BY:
National System Operations

MINDANAO SYSTEM OPERATIONS

GOMP CALENDAR OF ACTIVITIES for the year 2026 (2026-2028_A3_2026)

LEGEND: LINES X4MER BUS R/C CB DS ES FEEDER

EQUIPMENT NAME	JAN	FEB	MAR	APR	MAY	JUN	JUL	AUG	SEP	OCT	NOV	DEC
8XF01LNI	Jan17 [6:0] -Jan17[18:0]											
	Jan17 [6:23] -Jan17[17:22] - ACTUAL											
8LI2LNI-VLN	Jan18 [8:0] -Jan18[17:0]											
	Jan18 [8:11] -Jan18[17:0] - ACTUAL											
8XF02LNI	Jan24 [6:0] -Jan24[18:0]											
	Jan24 [6:6] -Jan24[14:50] - ACTUAL											
8LI2BLO-LNI	Jan25 [8:0] -Jan25[17:0]											
	Jan25 [6:7] -Jan25[15:0] - ACTUAL											
7XF02NAA	Jan31 [6:0] -Jan31[18:0]											
	Jan31 [6:11] -Jan31[18:0] - ACTUAL											
7LI1NAA-ZAM	Feb1 [8:0] -Feb1[17:0]											
	Feb1 [7:5] -Feb1[15:31] - ACTUAL											
7XF02JAS	Feb7 [6:0] -Feb7[18:0]											
	Feb7 [6:6] -Feb7[15:53] - ACTUAL											
7XF02TOR	Feb8 [6:0] -Feb8[18:0]											
	Feb8 [6:36] -Feb8[15:19] - ACTUAL											
7LI1VLN-JAS	Feb8 [7:0] -Feb8[17:0]											
			Mar15 [8:9] -Mar15[16:45] - ACTUAL									
7XF04NAA		Feb14 [6:0] -Feb14[18:0]										
		Feb14 [6:6] -Feb14[16:41] - ACTUAL										
7LI2NAA-ZAM		Feb15 [7:0] -Feb15[17:0]										
		Feb15 [6:33] -Feb15[15:30] - ACTUAL										
7LI1LUG-OPO		Feb20 [7:0] -Feb20[17:0]										
		Feb20 [7:3] -Feb20[16:18] - ACTUAL										
7XF01MAC		Feb21 [6:0] -Feb21[18:0]										
7LI1AUR-POZ		Feb21 [8:0] -Feb21[17:0]										
		Feb21 [8:2] -Feb21[16:19] - ACTUAL										
7LI1BUN-MAC		Feb22 [6:0] -Feb22[18:0]										
		Feb22 [6:44] -Feb22[15:16] - ACTUAL										
7XF02AUR		Feb22 [7:0] -Feb22[17:0]										
		Feb22 [6:5] -Feb22[16:0] - ACTUAL										
7LI1BLO-LUG		Feb27 [7:0] -Feb27[17:0]										
		Feb27 [7:2] -Feb27[16:0] - ACTUAL										
7LI2AUR-POZ		Feb28 [8:0] -Feb28[17:0]										
		Feb28 [8:3] -Feb28[16:35] - ACTUAL										
7XF02SKU			Mar1 [6:0] -Mar1[18:0]									
						May17 [6:14] -May17[18:0] - ACTUAL						
7LI1BLO-IDP			Mar7 [7:0] -Mar7[17:0]									
					Apr30 [7:54] -Apr30[17:30] - ACTUAL							
7LI1KIB-DAV			Mar12 [8:0] -Mar12[18:0]									
7LI1MNO-MRM			Mar14 [7:0] -Mar14[17:0]									
7LI2MNO-MRM			Mar15 [7:0] -Mar15[17:0]									
7XF02PLA			Mar21 [6:0] -Mar21[18:0]									
7LI1BLO-AUR			Mar21 [7:0] -Mar21[17:0]									
			Mar21 [7:3] -Mar21[15:28] - ACTUAL									
7XF03PLA			Mar22 [6:0] -Mar22[18:0]									
			Mar22 [8:53] -Mar22[17:50] - ACTUAL									
7LI2KIB-DAV			Mar26 [8:0] -Mar26[17:0]									
7LI1AG6-BLO				Mar31 [7:0] -Mar31[17:0]								
				Mar31 [7:34] -Mar31[16:56] - ACTUAL								
7XF03BUT				Apr11 [6:0] -Apr11[18:0]								
				Apr11 [6:10] -Apr11[16:13] - ACTUAL								

DOE-COMPLIANCE GRID OPERATING MAINTENANCE PROGRAM REVISION 3

APPROVED

MINDANAO SYSTEM OPERATIONS

GOMP CALENDAR OF ACTIVITIES for the year 2026 (2026-2028_A3_2026)

LEGEND: LINES X4MER BUS R/C CB DS ES FEEDER

PLANTS / EQUIPMENTS	MW	JAN	FEB	MAR	APR	MAY	JUN	JUL	AUG	SEP	OCT	NOV	DEC
7XF03AUR					Apr11 [7:0] -Apr11[17:0]								
					Apr11 [7:12] -Apr11[16:7] - ACTUAL								
7XF02BUT					Apr12 [6:0] -Apr12[18:0]								
					Apr12 [7:30] -Apr12[18:36] - ACTUAL								
8LI1LLA-AUR					Apr12 [8:0] -Apr12[17:0]								
					Apr12 [8:1] -Apr12[15:31] - ACTUAL								
7XF02TAC					Apr19 [6:0] -Apr19[18:0]								
					Apr19 [6:19] -Apr19[17:16] - ACTUAL								
8LI1KSW-LLA					Apr19 [7:0] -Apr19[17:0]								
7LI1BLO-AG2					Apr25 [7:0] -Apr25[17:0]								
					Apr25 [8:31] -Apr25[16:54] - ACTUAL								
7LI1BUN-NAB					Apr26 [6:0] -Apr26[18:0]								
					Apr26 [4:8] -Apr26[8:42] - ACTUAL								
8XF02LLA						May2 [6:0] -May2[18:0]							
7XF03TAC						May2 [6:30] -May2[18:30]							
						May2 [6:36] -May2[14:45] - ACTUAL							
7LI1KIB-TAC						May3 [7:0] -May3[18:0]							
					Apr26 [6:33] -Apr26[17:30] - ACTUAL								
8LI2LLA-AUR						May3 [8:0] -May3[17:0]							
						May3 [8:4] -May3[14:27] - ACTUAL							
8XF03LLA						May9 [6:0] -May9[18:0]							
8LI2KSW-LLA						May10 [7:0] -May10[17:0]							
7LI1MRM-KIB						May15 [7:0] -May15[17:0]							
						May15 [8:33] -May15[18:57]							
7LI1BLO-AG5						May16 [7:0] -May16[17:0]							
						May16 [8:16] -May16[17:0] - ACTUAL							
7LI1KIB-SKU						May17 [7:0] -May17[18:0]							
						May17 [6:24] -May17[13:9] - ACTUAL							
7LI2MRM-KIB							May29 [7:0] -May29[17:0] - ACTUAL						
7LI2BLO-AG2							May30 [7:0] -May30[17:0]						
7LI3MRM-KIB							Jun5 [7:0] -Jun5[17:0] - ACTUAL						
7LI1BUT-PLA							Jun6 [8:0] -Jun6[17:0]						
7LI1AG5-AUR							Jun7 [7:0] -Jun7[17:0]						
7LI1BLO-TAG							Jun13 [6:0] -Jun13[18:0] - ACTUAL						
7LI2AG2-KIB							Jun19 [7:0] -Jun19[17:0]						
7XF03ZAM							Jun20 [6:0] -Jun20[18:0] - ACTUAL						
7XF03PIT							Jun21 [6:0] -Jun21[18:0] - ACTUAL						
7XF01BUT							Jun27 [6:0] -Jun27[18:0]						
7LI1IDP-LUG							Jun27 [7:0] -Jun27[17:0] - ACTUAL						
7LI1BUT-SFN							Jun28 [8:0] -Jun28[17:0]						
7XF01AG6							Jul4 [6:0] -Jul4[18:0] - ACTUAL						
7LI1SFN-BIS							Jul5 [8:0] -Jul5[17:0]						
7XF02LUG							Jul7 [8:0] -Jul9[20:0] - ACTUAL						
7XF02LUG							Jul9 [20:0] -Jul10[8:0]						
7LI2VLN-JAS							Jul12 [7:0] -Jul12[17:0] - ACTUAL						
7XF02NAB							Jul18 [6:0] -Jul18[18:0]						
7LI1MAC-NAB							Jul19 [6:0] -Jul19[18:0] - ACTUAL						
7LI1OPO-TAG							Jul19 [6:0] -Jul19[18:0] - ACTUAL						
7LI1TAG-VLN							Jul25 [7:0] -Jul25[17:0]						
7LI2TAG-VLN							Jul26 [7:0] -Jul26[17:0] - ACTUAL						
7XF02NAS							Aug2 [6:0] -Aug2[18:0] - ACTUAL						
8LI1BLO-VLN							Aug2 [7:0] -Aug2[17:0]						

DOE-CONFIRMED GRID OPERATING PROGRAM MAINTENANCE PROGRAM REVISION 3

APPROVED

MINDANAO SYSTEM OPERATIONS

GOMP CALENDAR OF ACTIVITIES for the year 2026 (2026-2028_A3_2026)

LEGEND: LINES | X4MER | BUS | R/C | CB | DS | ES | FEEDER

PLANTS / EQUIPMENTS	MW	JAN	FEB	MAR	APR	MAY	JUN	JUL	AUG	SEP	OCT	NOV	DEC
7XF04BLO									Aug8 [6:0] -Aug8[18:0] - ACTUAL				
7XF02KID									Aug9 [6:0] -Aug9[18:0]				
8LI2BLO-VLN									Aug9 [7:0] -Aug9[17:0] - ACTUAL				
7LI2BLO-AG6									Aug15 [7:0] -Aug15[17:0]				
7XF03AG6									Aug16 [6:0] -Aug16[18:0]				
7XF03SKU									Aug16 [6:30] -Aug16[18:30]				
7XF01NAA									Aug22 [6:0] -Aug22[18:0]				
7LI1BIS-NAB									Aug23 [6:0] -Aug23[18:0]				
7LI1AUR-NAA									Aug23 [8:0] -Aug23[18:0]				
7XF03NAA									Aug29 [6:0] -Aug29[18:0]				
7LI2BUT-PLA									Aug29 [8:0] -Aug29[17:0]				
7LI2AUR-NAA									Aug30 [8:0] -Aug30[18:0]				
7XF04TAC										Sep5 [6:0] -Sep5[18:0]			
8LI1MRM-BUN										Sep5 [7:0] -Sep5[17:0]			
7LI1KIB-TAC										Sep6 [7:0] -Sep6[18:0]			
7XF01POZ										Sep12 [7:0] -Sep12[17:0]			
8LI2MRM-BUN										Sep12 [8:0] -Sep12[17:0]			
7XF01BUN										Sep13 [6:0] -Sep13[18:0]			
7XF02POZ										Sep13 [6:30] -Sep13[18:30]			
7LI1TAG-MNO										Sep19 [7:0] -Sep19[17:0]			
7LI2TAG-MNO										Sep20 [7:0] -Sep20[17:0]			
7XF03MRM										Sep26 [6:0] -Sep26[18:0]			
7XF03DAV										Sep27 [6:0] -Sep27[18:0]			
8LI1VLN-MRM										Sep27 [7:0] -Sep27[17:0]			
7XF01MRM											Oct3 [7:0] -Oct3[17:0]		
8LI2VLN-MRM											Oct4 [7:0] -Oct4[17:0]		
7XF03JAS											Oct10 [6:0] -Oct10[18:0]		
7LI1JAS-BUT											Oct11 [7:0] -Oct11[17:0]		
7XF01NAS											Oct17 [6:0] -Oct17[18:0]		
7LI1AG1-AG2											Oct17 [7:0] -Oct17[17:0]		
7LI1NAS-BUT											Oct18 [8:0] -Oct18[17:0]		
7XF01PIT											Oct24 [7:0] -Oct24[17:0]		
7XF02PIT											Oct25 [6:0] -Oct25[18:0]		
7LI1JAS-NAS											Oct25 [8:0] -Oct25[17:0]		
7LI1ZAM-PIT											Nov7 [7:0] -Nov7[17:0]		
7XF01GSA											Nov8 [8:0] -Nov8[12:0]		
7LI2ZAM-PIT											Nov14 [7:0] -Nov14[17:0]		
7XF03GSA											Nov15 [8:0] -Nov15[12:0]		
7LI2BLO-AG4											Nov21 [8:0] -Nov21[17:0]		
8LI1BLO-KSW											Nov22 [7:0] -Nov22[17:0]		
7XF04GSA											Nov22 [8:0] -Nov22[12:0]		
7LI1BLO-AG6											Nov28 [8:0] -Nov28[17:0]		
8LI2BLO-KSW											Nov29 [7:0] -Nov29[17:0]		
7XF05GSA											Nov29 [8:0] -Nov29[12:0]		
7LI1BLO-AG4												Dec5 [8:0] -Dec5[17:0]	
7XF06GSA												Dec6 [8:0] -Dec6[12:0]	
7XF01LNI												Dec12 [6:0] -Dec12[18:0]	

DOE-CONFIRMED GRID OPERATING MAINTENANCE PROGRAM REVISION 1

APPROVED